

## Park & Ride lot spaces at Dulles South



Commuter Parking is allowed **ONLY** in the **red outlined areas**. Any space in the lot behind the bus shelter and Glory Days building that is **not marked reserved** can be parked in as well as any of the 43 spaces that face Route 50.

All vehicles must be parked in designated commuter spaces or they will be towed at the owner's expense.

Vehicles will be monitored by management as well as on-site personnel throughout the day to verify compliance.



## Directions to the Dulles South Park & Ride Lot

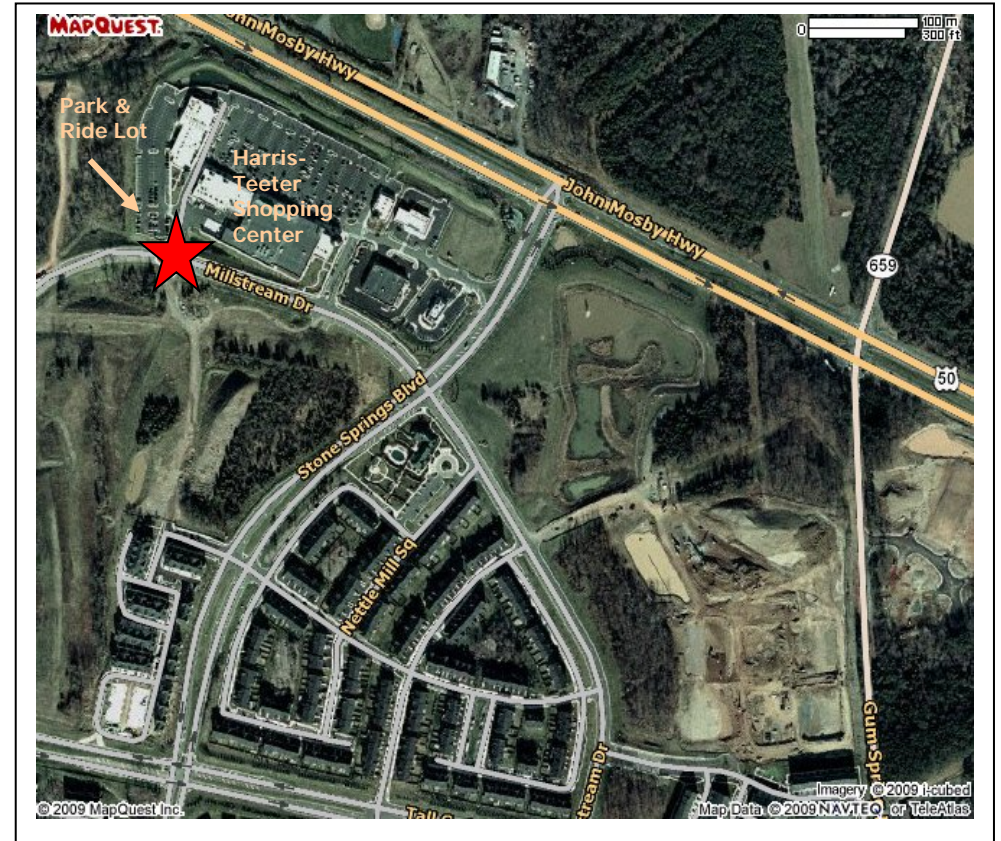

The Dulles South Park & Ride lot is located in the Stone Ridge Village Center, Aldie VA 20105 (near the Harris Teeter) at the intersection of Village Center Plaza and Millstream Drive. There are 250 parking spaces located behind the Urgent Care and Glory Days.

### VIA ROUTE 50

#### From the East

Take Route 50 west (John S. Mosby Highway) towards Stone Ridge. Turn left onto Stone Springs Blvd and go 0.2 miles. Turn right onto Millstream Drive and go 0.1 miles. Turn right onto Village Center Plaza. Turn left at the first entrance into the parking lot.

#### From the West

Take Route 50 east (John S. Mosby Highway) towards Stone Ridge. Turn right onto Stone Springs Blvd and go 0.2 miles. Turn right onto Millstream Drive and go 0.1 miles. Turn right onto Village Center Plaza. Turn left at the first entrance into the parking lot.

While the Loudoun County Sheriff's deputies randomly patrol and perform checks in our lots, parking is at your own risk. Loudoun County is not liable for any theft, towing, or vandalism that may occur while your vehicle is parked at any of the County park & ride lots. **Overnight parking is not permitted.**