

Commonwealth of Virginia, **SAMPLE BALLOT** Ballot Style: 6

County of Loudoun
Democratic Party Primary Election
Tuesday, June 11, 2019

Making Selections

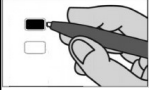

To vote for a candidate, fill in the red box next to the name.

If you want to change a vote or if you have made a mistake, ask an election worker for another ballot. If you make marks on the ballot besides filling in the box, your votes may not be counted.

Member Senate of Virginia 31st District

Vote for only one

Nicole K. Merlene

Barbara A. Favola

Sheriff

Vote for only one

Chris R. Harmison

Justin P. Hannah

**AUTHORIZED BY THE ELECTORAL BOARD OF THE
COUNTY OF LOUDOUN
750 MILLER DRIVE S.E. STE. C
LEESBURG, VA 20175**

Notice: The authority statement on this sample ballot must be removed and replaced with the appropriate authority statement for the candidate, committee, individual or group using this ballot for their own purposes. Any reproduction of this MAY NOT be printed on white or yellow paper. The authority statement used for this ballot must comply with the requirements of either federal or state law, as appropriate. For state requirements, see 24.2-622 and 24.2-956 of the Code of Virginia. For federal requirements call the Federal Election Commission, 1-800-424-9530.