



Supervisor Tony Buffington Blue Ridge District NewsFlash



New 257 Acre "Hal & Bernie Hanson Regional Park" Approved & Fully Funded Last Night!

Friday, May 24, 2019

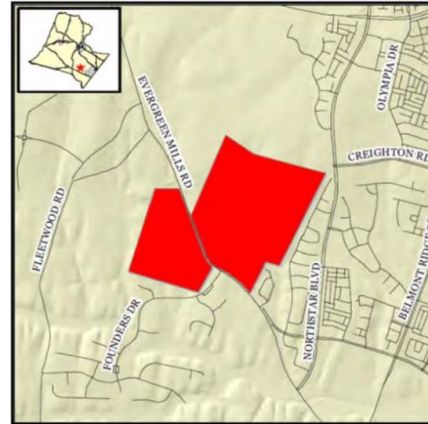

Good morning!

I'm happy to share with you that last night my colleagues and I took action to **approve and fully fund Hal & Bernie Hanson Park!** This new regional public park will provide both active and passive

recreation on 257 acres located on both sides of Evergreen Mills Road, between the Brambleton and Willowsford communities!

The project will provide for design & construction of:

- 10 rectangular grass soccer fields
- 1 cricket field
- 4 tennis courts
- 4 diamond fields
- 2 championship turf fields
- 1 basketball court
- 2 playgrounds
- 1 splash pad
- 1 skate plaza
- 9 restroom facilities
- Grandstands
- Concession buildings
- Park offices
- Maintenance facilities
- Pavilions
- Picnic shelters
- Dog parks
- A park lodge
- A nature center
- Restoration of the historic Hanson Farm House
- Evergreen Mills Road improvements
- 75 acres of passive park with paved & natural trails
- Restoration of 5 existing lakes

Construction is expected to begin on June 30, 2019, and end around Spring of 2022.

As a member of the Board's Finance subcommittee, I advocated strongly for approval and full funding of this project since 2016. I'm therefore very happy to share this news with you, as the Park will be a great asset for all of Loudoun!

Parking Table

REGULAR	HAZARDOUS
275	0
267	0
259	0
251	0
243	0
235	0
227	0
219	0
211	0
203	0
195	0
187	0
179	0
171	0
163	0
155	0
147	0
139	0
131	0
123	0
115	0
107	0
99	0
91	0
83	0
75	0
67	0
59	0
51	0
43	0
35	0
27	0
19	0
11	0
3	0
0	0



- Buildings**
- 1 Administration Building
 - 2 Maintenance Building
 - 3 Water Center
 - 4 Lodge
 - 5 Golfhouse/Clubhouse Plaza
 - 6 Restaurant/Clubhouse Plaza
 - 7 Conference - Restaurant (adjacent)
 - 8 Conference - Restaurant (adjacent)
 - 9 Conference - Restaurant (adjacent)
 - 10 Pavilion - Restaurant
 - 11 Pavilion
 - 12 Pavilion
 - 13 Visitor House
 - 14 Pavilion - Restaurant (adjacent)
 - 15 Pump House
- Recreation Fields**
- 16 Football Field
 - 17 Baseball Field
 - 18 Soccer Field
- Additional Amenities**
- 19 Dog Park
 - 20 Picnicland
 - 21 Green Pad
 - 22 Tennis Courts
 - 23 Skate Plaza
 - 24 Basketball Court
 - 25 Amphitheater
 - 26 Dog Wash Center
 - 27 Openplay/Playground Park
 - 28 Tree
 - 29 Tree Distribution Area

LOSE & ASSOCIATES, INC.

SITE PLAN
hal & berni HANSON REGIONAL PARK
 LOUDOUN COUNTY, VIRGINIA



SHEET 1A - 1

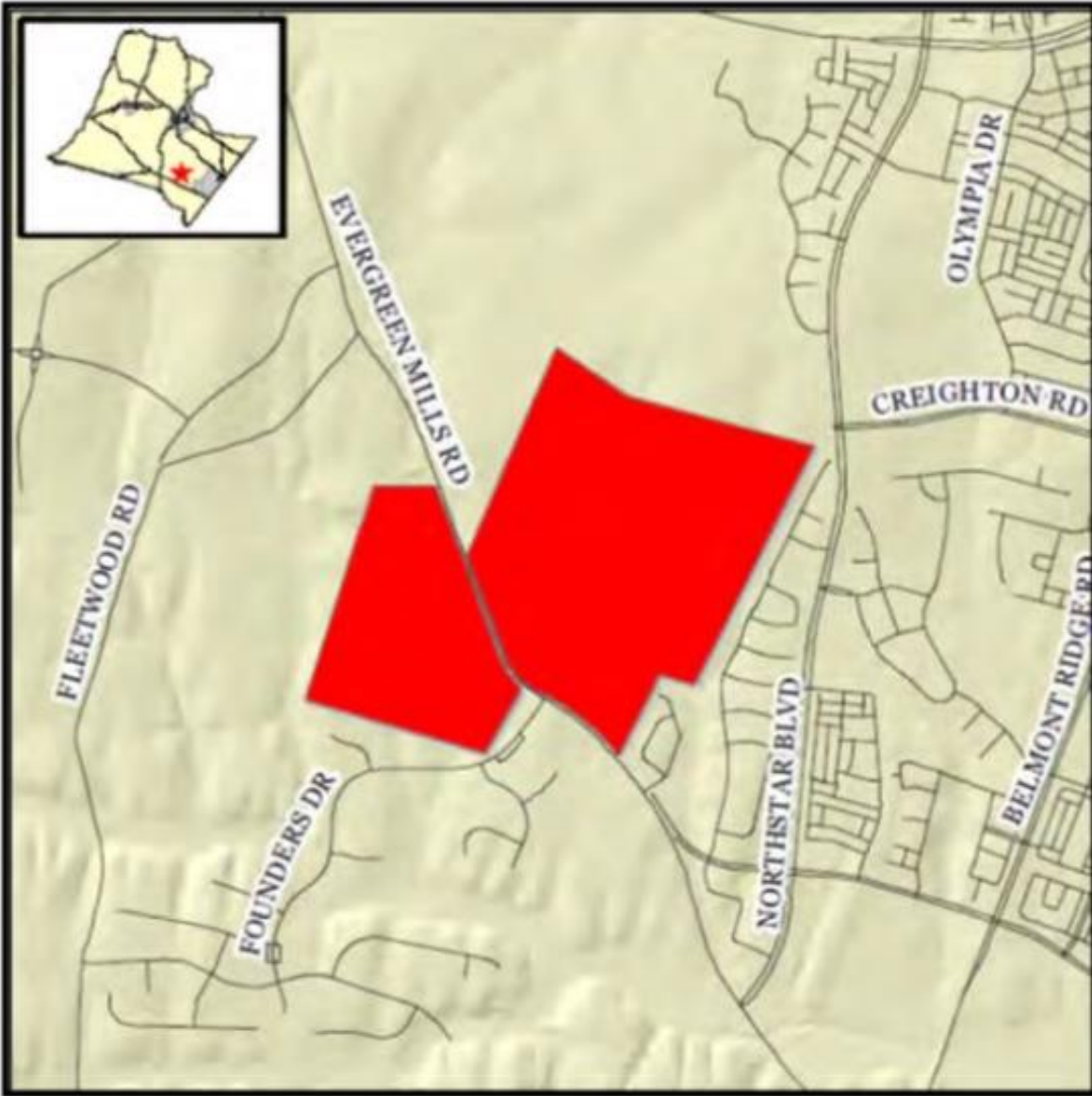

All my best,

Tony Buffington
Blue Ridge District Supervisor
tony.buffington@loudoun.gov

Rachael Holmes
Chief of Staff
rachael.e.holmes@loudoun.gov

Austin Caswell
Legislative Aide
austin.caswell@loudoun.gov

Robin Bartok
Legislative Aide
robin.w.bartok@loudoun.gov

Click [here](#) to Like us on Facebook!



Blue Ridge District | 1 Harrison Street, S.E. 5th Floor, PO Box 70000, Leesburg, VA 20177-7000

[About our service provider](#)

Sent by tony.buffington@loudoun.gov in collaboration with

Constant Contact 

Try email marketing for free today!