



OFFICE OF THE SHERIFF
LOUDOUN COUNTY, VIRGINIA
803 Sycolin Road SE - Leesburg, Virginia 20175

Loudoun County Sheriff's Office Daily Incident Report

Incident reports are posted each regular business day, Monday through Friday, except holidays. These reports are not all-inclusive for cases reported, but only those noted for media interest. To review prior Daily Incident Reports please visit www.sheriff.loudoun.gov/dailycrime

Date: February 16, 2018

Eastern Loudoun Station

(Sectors 210, 220, 230, 240, 250, 260, 270, 280, 290)

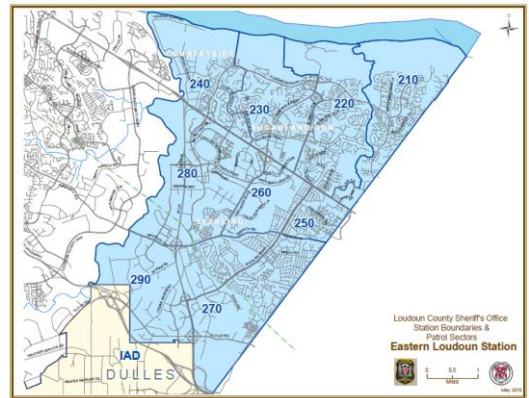

Date & Time	Location	Incident
02/13/18 1642 hrs.	21000 block Dulles Town Cir. Sterling	Larceny: Deputies responded to the JCPenney for a group that was concealing merchandise. Charged was Damon E. Frye, 45, Patricia E. Jewell, 41, Damon T. Frye, 21, and Marrison L. Frye, 18, all of Frederick, MD, were charged with grand larceny and conspiracy to commit grand larceny. All four were released from the Loudoun County Adult Detention Center. SO180002894
02/14/18 1816 hrs.	46300 block McClellan Way Sterling	Destruction of Property: Graffiti was discovered spray painted in the area. SO180002981
02/15/18 2143 hrs.	200 block E. Holly Ave. Sterling	Attempted Robbery: A suspect entered the Exxon gas station in Sterling Park, brandished a firearm, and demanded cash. The suspect, after seeing a customer drive up to the store, fled without taking any money. Detectives with the Loudoun County Sheriff's Office are working with authorities in Fairfax County and the Town of Herndon to determine if similar cases are related. SO180003034

02/15/18 02/16/18 2235 hrs. 0200 hrs.	Canberra Dr./Palisade Pkwy. Sterling	Destruction of Property: Unknown subject(s) damaged the driver side window of a vehicle parked in the area. The vehicle was tampered with but nothing was reported missing. SO180003039
02/15/18 02/16/18 2230 hrs. 0400 hrs.	700 block W. Church Rd. Sterling	Larceny/Fraud: A resident reported their debit card was taken from their vehicle and used at locations in Sterling. The case is pending. SO180003040

University Station (Sectors 310, 320, 330, 340, 350, 360, 370, 900)

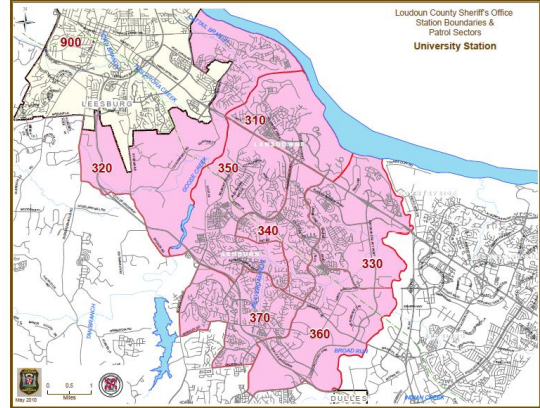

Date & Time	Location	Incident
		No Significant Incidents to Report.

Dulles South Station (Sectors 410, 420, 430, 440, 450, 460, 470, 800)

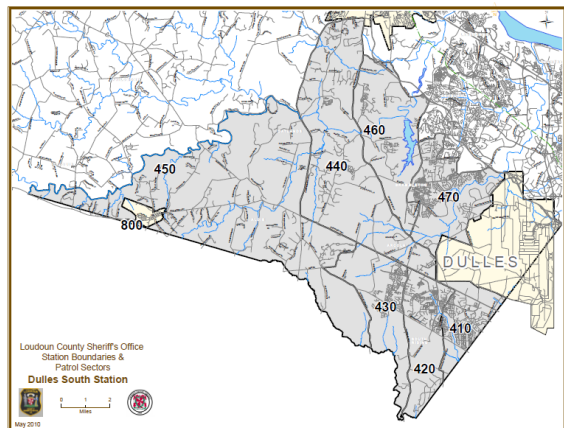

Date & Time	Location	Incident

		No Significant Incidents to Report.
--	--	-------------------------------------

Western Loudoun Station

(Sectors 510, 520, 530, 540, 550, 700)

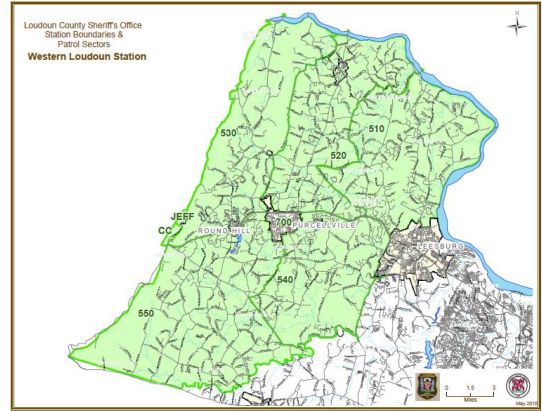

Date & Time	Location	Incident
		No Significant Incidents to Report.