OFFICE OF THE SHERIFF

LOUDOUN COUNTY, VIRGINIA

803 Sycolin Road SE - Leesburg, Virginia 20175

Loudoun County Sheriff's Office Daily Crime Report

Crime reports are posted each regular business day, Monday through Friday, except holidays. These reports are not all-inclusive for cases reported, but only those noted for media interest. To review prior Daily Crime Reports please visit www.sheriff.loudoun.gov/dailycrime

Date: June 30, 2016

Eastern Loudoun Station

(Sectors 210, 220, 230, 240, 250, 260, 270, 280, 290)

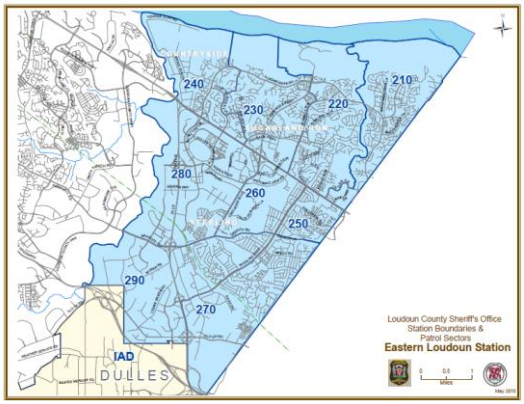

Date &Time	Location	Incident
6/28/16 1553 hrs.	45000 Block Columbia Pl. Sterling	Suspicious Person: The victim reported that an unknown male walked behind her while she and her two juvenile children shopped in the store. The victim stated that she observed the suspect appear to take two photographs of the children. The suspect left the store without incident. The subject was described a White male in his 50's with balding hair. He was wearing a blue shirt and jeans at the time of the incident.

University Station (Sectors 310, 320, 330, 340, 350, 360, 370, 900)

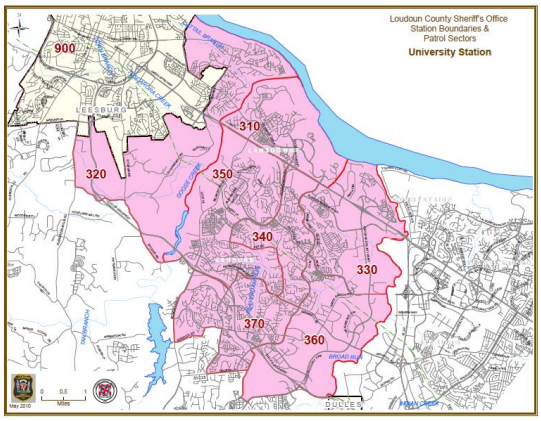

Date &Time	Location	Incident

6/29/16 1539 hrs.	19000 Block Coppermine Sq. Leesburg	Warrant Service: LCSO received information that a wanted person was possibly at a residence in the area of the listed location. It was determined that the subject was in the home and after Deputies attempted to make contact, the suspect fled the home. He was apprehended after a short foot pursuit and taken into custody with incident. The subject was identified as Keajan D. Stone, 32 of Toledo, OH. Stone was charged locally with Obstruction of Justice and was transferred into the custody of the FBI for the outstanding warrant.

Dulles South Station

(Sectors 410, 420, 430, 440, 450, 460, 470, 800)

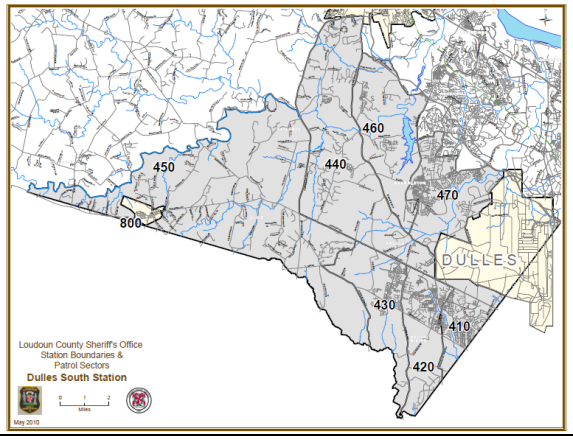

Date &Time	Location	Incident
6/29/16 1113 hrs.	43000 Block Lighthouse Pl. Chantilly	Fraud: The victim stated that they were contacted by a person claiming to be with the immigration office and explained to them that their status was in question. The suspect then told the victim to provide cash in the form of gift cards. The victim did so and later determined the call was a scam.

Western Loudoun Station

(Sectors 510, 520, 530, 540, 550, 700)

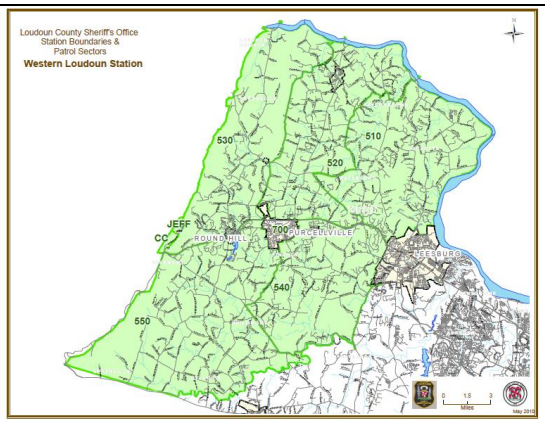

Date &Time	Location	Incident

		No Significant Incidents to Report.