



Loudoun County Sheriff's Office

Daily Incident Report

Tuesday, November 30, 2021

Incident reports are posted each regular business day, Monday through Friday, except holidays. These reports are not all-inclusive for cases reported, but only those noted for media interest. To review prior Daily Incident Reports please visit www.sheriff.loudoun.gov/dailycrime To determine your station area, please go to www.sheriff.loudoun.gov/findmystation.

The LCSO also provides an online mapping and analysis service through www.sheriff.loudoun.gov/CityProtect that combines the value of law enforcement data with the ease of use of Google-based mapping and an analytics module. Members of the public can view up-to-date information on nearly all Loudoun County Sheriff's Office calls for service that are relevant to their community.

Eastern Loudoun Station

(Sectors 210, 220, 230, 240, 250, 260, 270, 280, 290)

Map of the area is at the bottom of the report.

Incident Date & Time	Location	Incident
11/30/2021 4:25 am	46400 block Springwood Ct. Sterling 46400 block Saffron Ct. 46600 block Oakhurst Ct.	<p>Vehicle Theft/Burglary/Vehicle Tampering: The Loudoun County Sheriff's Office is investigating a burglary, auto theft, and larcenies from vehicles that occurred overnight in the Potomac Lakes community in the Sterling area.</p> <p>LCSO Deputies responded to a home in the 46400 block of Springwood Court shortly before 4:30 a.m. November 30 for a report of auto theft. The homeowner was awakened by an alert from their home surveillance system. The homeowner went to further investigate and discovered his vehicle was missing from the driveway and that the subject had attempted to enter the home. The vehicle has since been recovered in the area. The keys to the vehicle were left inside the car at the time of the theft.</p> <p>A second resident in the 46400 block of Saffron Court awoke this morning and found their home had been entered sometime during the overnight. It appears an unknown subject entered an unlocked car parked outside the home and used a garage door opener inside to gain entry to the home. The subject removed a purse from inside the home.</p> <p>The Loudoun County Sheriff's Office is also investigating larcenies from vehicles in the same area on Springwood Court, Saffron Court, and Oakhurst Court.</p> <p>Anyone with any information regarding these cases or has potential exterior home surveillance video is asked to contact Detective J. Breeden at 703-777-1021, or via email at James.Breeden@loudoun.gov. You may also submit a tip through the Loudoun County Sheriff's Office app. The Loudoun Sheriff app is available on the iTunes App Store and Google Play.</p> <p>Residents are reminded to remove all items from their vehicle, including garage door openers and key fobs, when not in use. If your vehicle has an integrated garage door opener, please try to park your vehicle in the garage or well-lit area. SO2100019989</p>
11/22/2021 Unk.	46000 block Lake Center Plz. Sterling	<p>Suspicious Incident: The complainant reported on November 29, that there were pry marks located on the door. SO2100019951</p>

Ashburn Station

(Sectors 310, 320, 330, 340, 350, 360, 370, 900)

Map of the area is at the bottom of the report.

Loudoun County Sheriff's Office
Loudoun County, Virginia

Incident Date & Time	Location	Incident
11/25/2021 1:00 pm	43400 block Turnberry Isle Ct. Leesburg	Destruction of Property: The complainant reported that the residence was hit with golf balls causing damage. SO2100019960

Dulles South Station

(Sectors 410, 420, 430, 440, 450, 460, 470, 800)

Map of the area is at the bottom of the report.

Incident Date / Time	Location	Incident
11/24/2021 – 11/29/2021	John Mosby Hwy. / Dulles Landing Dr. Chantilly	Larceny: A representative for a construction company reported that a black 2021 UMI 8500 series 3 trailer carrying construction materials was taken. This case remains under investigation. SO2100019942

Western Loudoun

(Sectors 510, 520, 530, 540, 550, 700)

Map of the area is at the bottom of the report.

Incident Date / Time	Location	Incident
		No significant incidents to report.

Scams (county wide)

Report Date	Location	Incident
		No significant incidents to report.

Safety Tips / Announcements



LOOKING FOR A NEW CAREER
THIS HOLIDAY SEASON?

Join Our Team

CURRENT OPENINGS:

- PAYROLL COORDINATOR
- CROSSING GUARD
- DEPUTY SHERIFF - COURTHOUSE
- DEPUTY SHERIFF - CORRECTIONS
- DEPUTY SHERIFF - FIELD OPERATIONS
- DEPUTY SHERIFF - COLD CASE DETECTIVE - PART-TIME

<https://bit.ly/SantaSaidApplyToLCSO>

Loudoun County Sheriff's Office
Loudoun County, Virginia

Station / Sector Maps

Eastern Loudoun Station: STATION 2

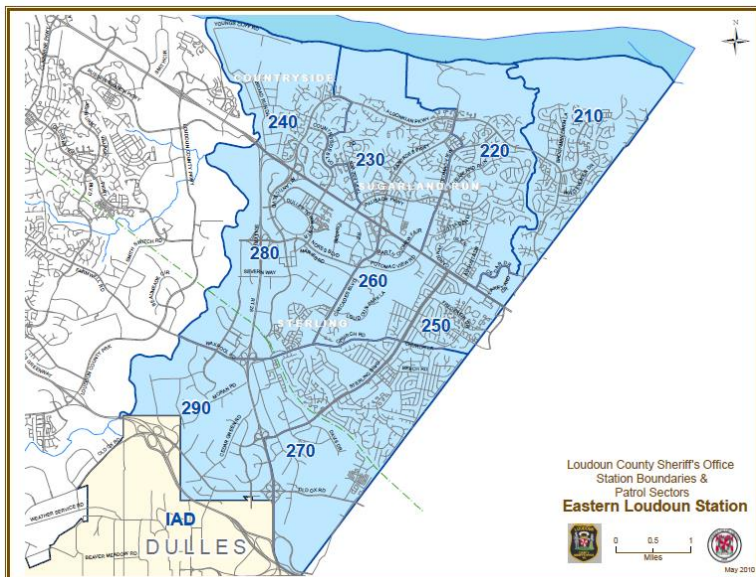

Ashburn Station: STATION 3

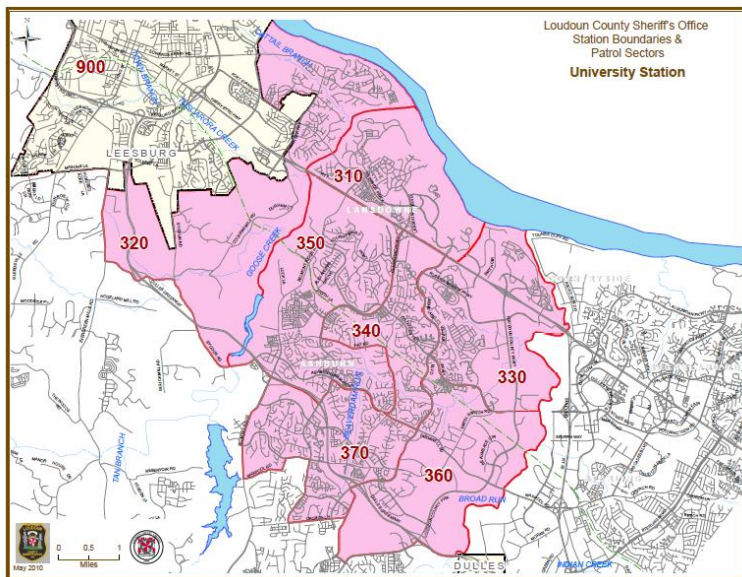

Dulles South Station: STATION 4

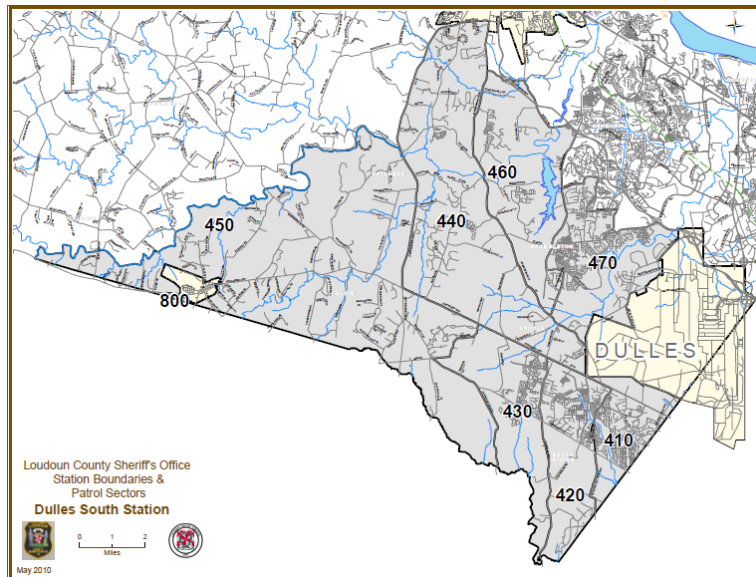

Western Loudoun Station: STATION 5

