



Loudoun County Sheriff's Office

Daily Incident Report

Tuesday, April 13, 2021

Incident reports are posted each regular business day, Monday through Friday, except holidays. These reports are not all-inclusive for cases reported, but only those noted for media interest. To review prior Daily Incident Reports please visit www.sheriff.loudoun.gov/dailycrime To determine your station area, please go to www.sheriff.loudoun.gov/findmystation.

The LCSO also provides an online mapping and analysis service through www.sheriff.loudoun.gov/CityProtect that combines the value of law enforcement data with the ease of use of Google-based mapping and an analytics module. Members of the public can view up-to-date information on nearly all Loudoun County Sheriff's Office calls for service that are relevant to their community.

Eastern Loudoun Station

(Sectors 210, 220, 230, 240, 250, 260, 270, 280, 290)

Map of the area is at the bottom of the report.

Incident Date & Time	Location	Incident
		No significant incidents to report.

Ashburn Station

(Sectors 310, 320, 330, 340, 350, 360, 370, 900)

Map of the area is at the bottom of the report.

Incident Date & Time	Location	Incident
04/09/2021 7:00 – 8:00 pm	44700 block Maynard Sq. Ashburn	Burglary: A representative for a business reported that the front door had been damaged, and the business was entered. This case remains under investigation. SO2100005735
04/12/2021 5:40 pm	44300 block Cornish Ln. Ashburn	Destruction of Property: The complainant reported that he witnessed a juvenile smashing a large rock against one of his fence posts. This case remains under investigation. SO2100005752

Dulles South Station

(Sectors 410, 420, 430, 440, 450, 460, 470, 800)

Map of the area is at the bottom of the report.

Incident Date & Time	Location	Incident
04/11/2021 – 04/12/2021	Tall Cedars Pkwy. / Pinebrook Rd. Chantilly	Tampering: The complainant reported that detergent was introduced into the fountain causing foam and an extensive cleanup. SO2100005755

Western Loudoun Station

(Sectors 510, 520, 530, 540, 550, 700)

Map of the area is at the bottom of the report.

Incident Date / Time	Location	Incident
		No significant incidents to report.

Scams (county wide)

Incident Date / Time	Location	Incident
04/12/2021	Ashburn	Amazon Scam: The complainant reported that she received a call from a person who claimed to be from Amazon. The person reported that the complainant's account had been compromised and instructed her to open her Zelle account on her phone and to download an app. Once she did that, the caller had access to her account. This case remains under investigation. SO2100005757

Safety Tips / Announcements

AGGRESSIVE DRIVING

speeding, tailgating, frequent or unsafe lane changes, failing to yield right of way, running red lights, & disregarding signs

LEADS TO...



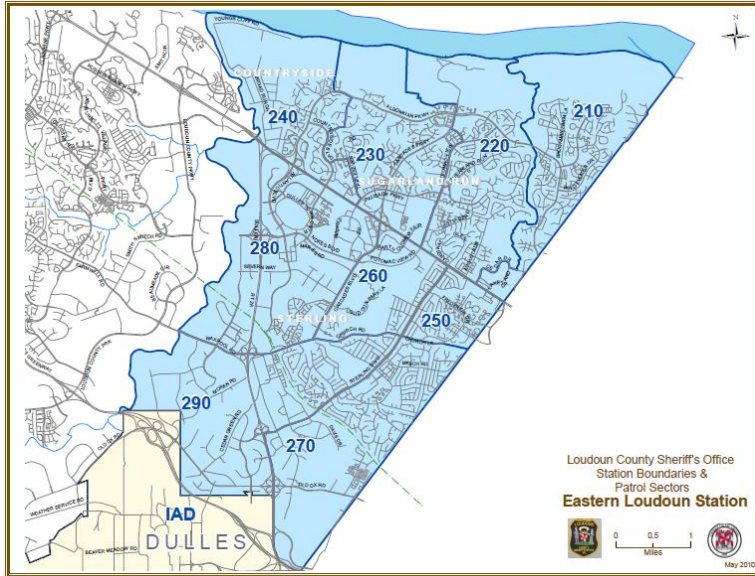

Station / Sector Maps

Eastern Loudoun Station: SECTOR 2

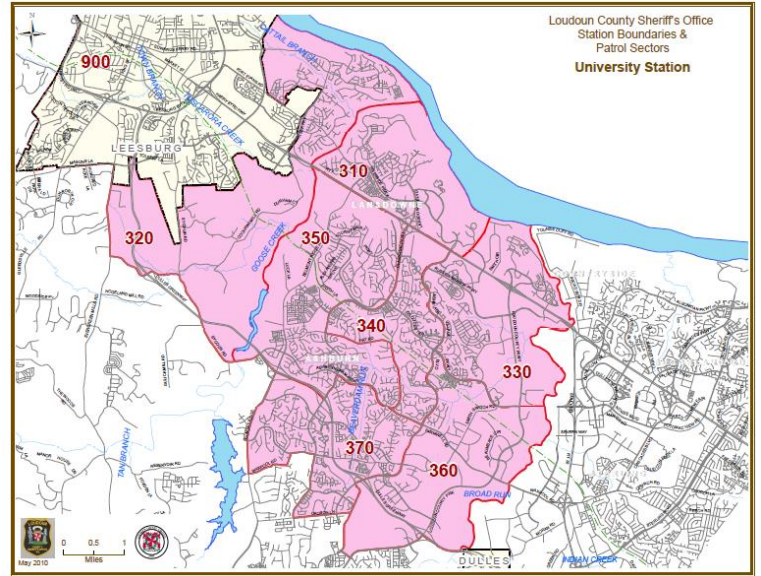

Ashburn Station: SECTOR 3



Dulles South Station: SECTOR 4

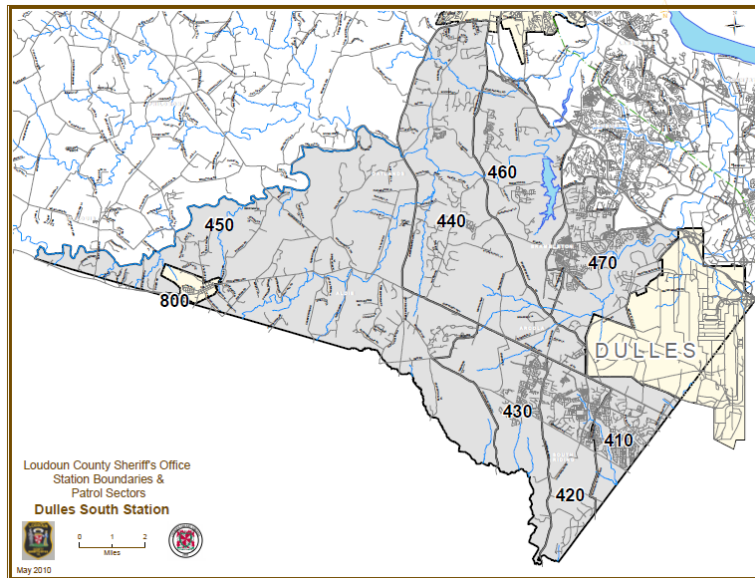

Western Loudoun Station: SECTOR 5 & 7

