



Loudoun County Sheriff's Office

Daily Incident Report

Thursday, April 8, 2021

Incident reports are posted each regular business day, Monday through Friday, except holidays. These reports are not all-inclusive for cases reported, but only those noted for media interest. To review prior Daily Incident Reports please visit www.sheriff.loudoun.gov/dailycrime To determine your station area, please go to www.sheriff.loudoun.gov/findmystation.

The LCSO also provides an online mapping and analysis service through www.sheriff.loudoun.gov/CityProtect that combines the value of law enforcement data with the ease of use of Google-based mapping and an analytics module. Members of the public can view up-to-date information on nearly all Loudoun County Sheriff's Office calls for service that are relevant to their community.

Eastern Loudoun Station

(Sectors 210, 220, 230, 240, 250, 260, 270, 280, 290) *Map of the area is at the bottom of the report.*

Incident Date & Time	Location	Incident
04/06/2021 3:30 – 6:30 pm	45100 block Waxpool Rd. Sterling	Larceny from Vehicle: The complainant reported that his vehicle was entered, and his iPad was taken. There was no sign of forced entry. SO2100005438
04/07/2021 4:40 pm	21100 block Boston Ter. Sterling	Disorderly / False ID / Obstruction: Deputies responded to a report of a suspicious male running around a parking lot and entering a vehicle. Upon arrival deputies talked with a male subject who provided them with identification. A wanted check came back that the male was wanted and not licensed. When deputies advised the subject that he was under arrest, he began to resist. After placing the male under arrest, it was determined he had provided deputies with a false name and identification. After confirming his real identity, he was found to have two active warrants out of Prince William County and to not have a valid license. Corinthian S. Witcher, 34 of Bristow was charged with 3 counts of Obstruction of Justice, Giving False ID to Police, and Driving without a License. Witcher was transported to the Loudoun County Adult Detention Center where he is being held without bond.
04/06/2021 – 04/07/2021	45900 block Transamerica Plz. Sterling	Larceny: A representative for a landscaping company reported that a woodchipper and a tool were taken from the business. This case remains under investigation. SO2100005435
04/06/2021 – 04/07/2021	100 block W. Concord Ct. Sterling	Suspicious Incident: The complainant reported that a bedroom window was opened. SO2100005471
04/002/2021 - 04/07/2021	21400 block Epicerie Plz. Sterling	Graffiti: A deputy on patrol located graffiti on a parking garage wall. SO2100005454

Ashburn Station

(Sectors 310, 320, 330, 340, 350, 360, 370, 900) *Map of the area is at the bottom of the report.*

Incident Date & Time	Location	Incident
04/07/2021 8:00 – 9:00 am	43100 block Broadlands Center Plz. Ashburn	Larceny: The complainant reported that while at LA Fitness his locker was entered, and his credit cards were taken and used a short time later. This case remains under investigation. SO2100005444

04/07/2021 9:19 am	Unit block E. Market St. Leesburg	Assault on Deputy: A deputy who was escorting a disorderly inmate out of a courtroom was assaulted when the subject struck the deputy. The deputy sustained minor injuries and the inmate, Riley D. Biro, 18, was charged with assault on law enforcement. Biro is being held without bond at the Loudoun County Adult Detention Center. SO2100005441
-----------------------	---	--

Dulles South Station

(Sectors 410, 420, 430, 440, 450, 460, 470, 800)

Map of the area is at the bottom of the report.

Incident Date & Time	Location	Incident
04/06/2021 – 04/07/2021	42500 block Muirwood Ct. Ashburn	Larceny from Vehicle: The complainant reported that the rear license plate was taken from her vehicle. SO2100005455

Western Loudoun Station

(Sectors 510, 520, 530, 540, 550, 700)

Map of the area is at the bottom of the report.

Incident Date / Time	Location	Incident
		No significant incidents to report.

Scams (county wide)

Incident Date / Time	Location	Incident
		No significant incidents to report.

Safety Tips / Announcements



Home safety tips brought to you by the Loudoun County Sheriff's Office

GARAGES & SHEDS

All too often we see garage doors and sheds left open. It only takes a few seconds for a thief to remove items such as bikes, tools, coolers, shopping bags, etc. Here are a couple of tips to help keep your valuables safe.

- If you park a vehicle in the garage, make sure your vehicle is kept locked at all times and remove any items of value.
- Make sure your garage, shed, and any other out buildings are secured and locked, even if you are home. Engage the garage door slide lock when you will be away for an extended time.



- Install a deadbolt on the door between the garage and your home and keep it locked.
- If there are windows, cover them so that a potential thief cannot see inside.
- Install a security camera and motion sensing lights pointed towards entry points of your home.
- Keep tools and others items of value out of sight.

Loudoun County Sheriff's Office
Loudoun County, Virginia

Station / Sector Maps

Eastern Loudoun Station: SECTOR 2

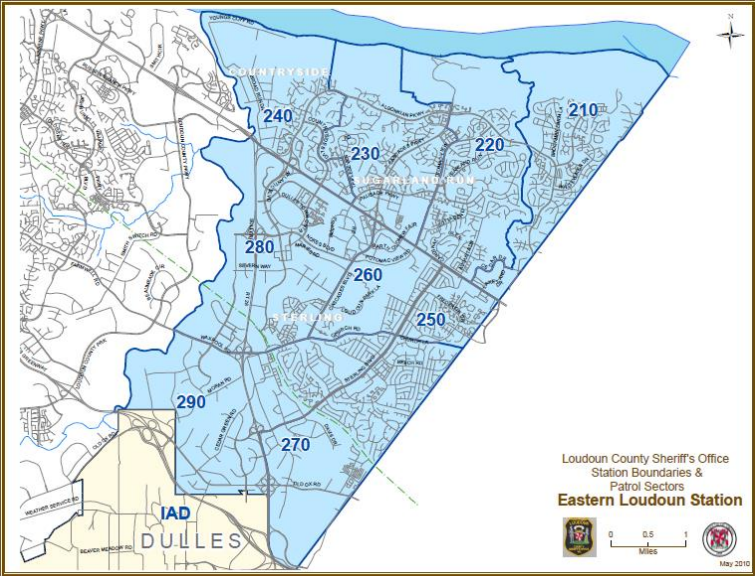

Ashburn Station: SECTOR 3

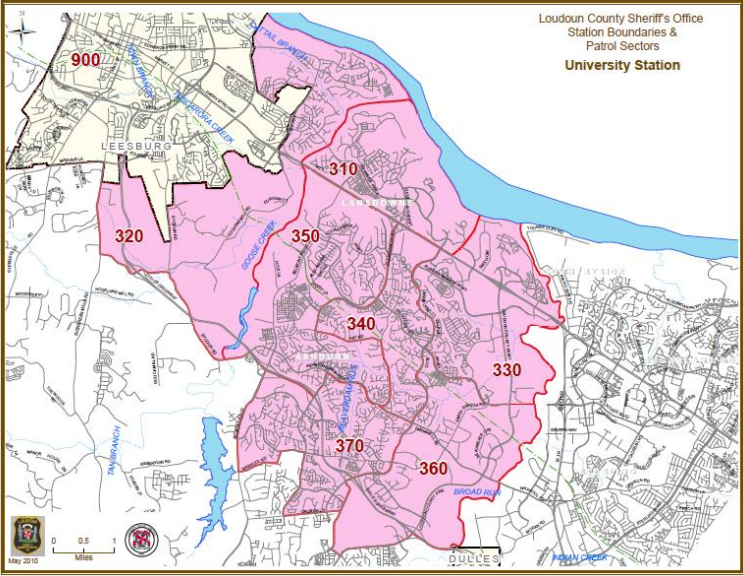

Dulles South Station: SECTOR 4

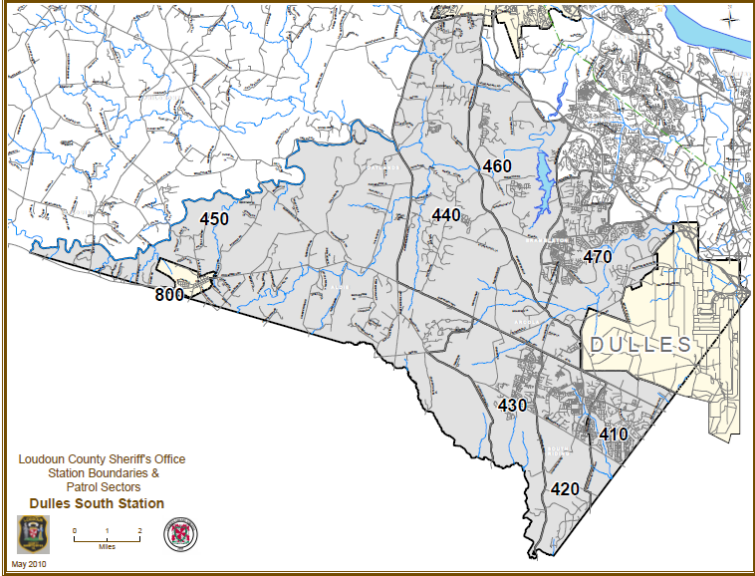

Western Loudoun Station: SECTOR 5 & 7

