



# Loudoun County Sheriff's Office

## Daily Incident Report

Wednesday, April 7, 2021

Incident reports are posted each regular business day, Monday through Friday, except holidays. These reports are not all-inclusive for cases reported, but only those noted for media interest. To review prior Daily Incident Reports please visit [www.sheriff.loudoun.gov/dailycrime](http://www.sheriff.loudoun.gov/dailycrime) To determine your station area, please go to [www.sheriff.loudoun.gov/findmystation](http://www.sheriff.loudoun.gov/findmystation).

The LCSO also provides an online mapping and analysis service through [www.sheriff.loudoun.gov/CityProtect](http://www.sheriff.loudoun.gov/CityProtect) that combines the value of law enforcement data with the ease of use of Google-based mapping and an analytics module. Members of the public can view up-to-date information on nearly all Loudoun County Sheriff's Office calls for service that are relevant to their community.

### Eastern Loudoun Station

(Sectors 210, 220, 230, 240, 250, 260, 270, 280, 290)

Map of the area is at the bottom of the report.

Incident Date & Time	Location	Incident
04/05/2021 8:45 pm	46200 block Potomac Run Plz. Sterling	<b>Suspicious Incident:</b> The complainant reported that while shopping, she was approached by two females who were trying to get her to go to church with them. SO2100005397

### Ashburn Station

(Sectors 310, 320, 330, 340, 350, 360, 370, 900)

Map of the area is at the bottom of the report.

Incident Date & Time	Location	Incident
04/06/2021 - 04/07/2021	44900 block Bles Park Dr. Ashburn	<b>Larceny from Vehicle:</b> The complainant reported that the window to his work vehicle had been broken and tools were taken. This case remains under investigation. SO2100005434
04/05/2021 7:30 am – 2:00 pm	44800 block Milestone Sq. Ashburn	<b>Larceny:</b> The complainant reported that a lawn chair was taken from outside his apartment. SO2100005426

### Dulles South Station

(Sectors 410, 420, 430, 440, 450, 460, 470, 800)

Map of the area is at the bottom of the report.

Incident Date & Time	Location	Incident
04/04/2021 – 04/06/2021	25400 block Flynn Ln. Chantilly	<b>Larceny from Vehicle:</b> The complainant reported that her vehicle was entered, and items were removed. There were no signs of forced entry. SO2100005372

### Western Loudoun Station

(Sectors 510, 520, 530, 540, 550, 700)

Map of the area is at the bottom of the report.

Incident Date / Time	Location	Incident
		No significant incidents to report.

# Scams (county wide)

Incident Date / Time	Location	Incident
		No significant incidents to report.

## Safety Tips / Announcements



### Scooter & Skateboard

- Make sure your child wears a proper fitting helmet, wrist guards, knee pads, elbow pads, and closed-toe shoes that have soles that don't slip.
- Never ride in the street or hitch a ride from a bicycle, car, truck, bus, or other vehicle.
- Only ride the scooter or skateboard in daylight for best visibility



**KEEPING  
LOUDOUN  
COUNTY  
YOUTH SAFE**

## BIKE, SCOOTER, & SKATEBOARD SAFETY

### Bicycles

- Make sure your child wears a proper fitting helmet, bright colored clothing, and reflective gear. Use a white front light and a rear red light at night or when visibility is poor.
- Check the bike to ensure the breaks, lights, reflectors, and tires are working properly.
- Teach children the rules of the road. Bicycles are considered vehicles and must obey the same rules as motorists.



[WWW.SHERIFF.LOUDOUN.GOV](http://WWW.SHERIFF.LOUDOUN.GOV)



# Station / Sector Maps

### Eastern Loudoun Station: SECTOR 2

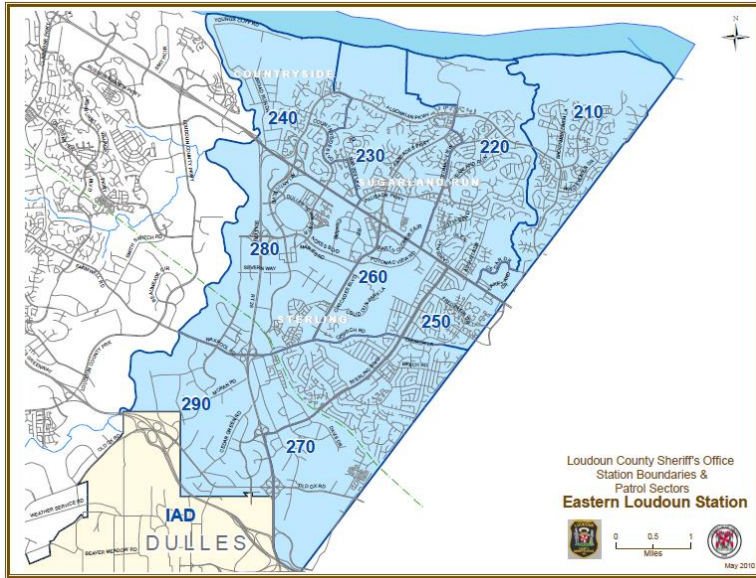

### Ashburn Station: SECTOR 3

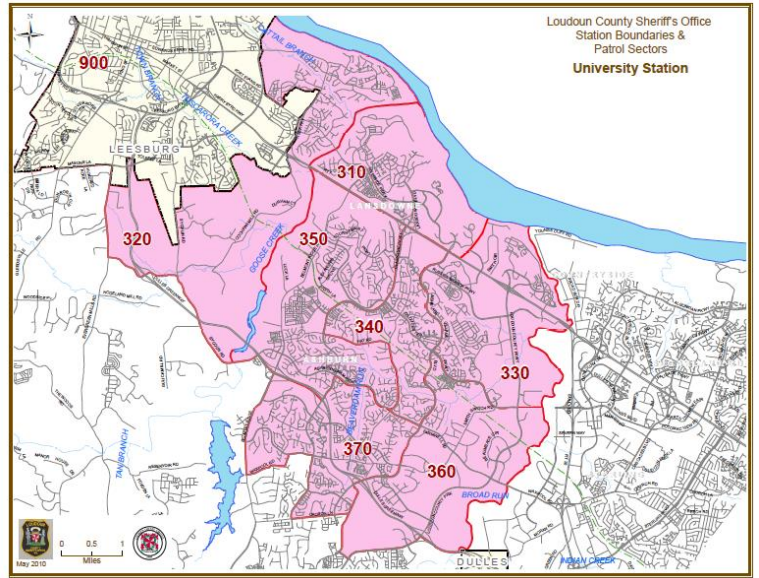

### Dulles South Station: SECTOR 4

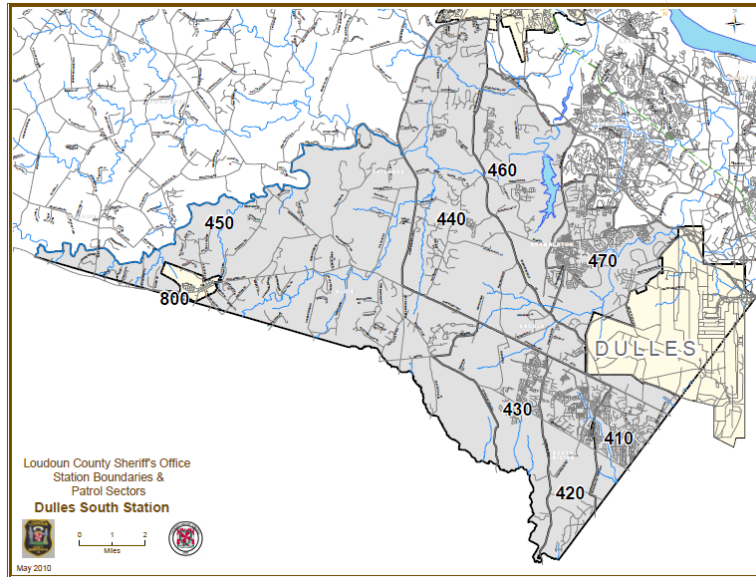

### Western Loudoun Station: SECTOR 5 & 7

