



Loudoun County Sheriff's Office

Daily Incident Report

Tuesday, April 6, 2021

Incident reports are posted each regular business day, Monday through Friday, except holidays. These reports are not all-inclusive for cases reported, but only those noted for media interest. To review prior Daily Incident Reports please visit www.sheriff.loudoun.gov/dailycrime To determine your station area, please go to www.sheriff.loudoun.gov/findmystation.

The LCSO also provides an online mapping and analysis service through www.sheriff.loudoun.gov/CityProtect that combines the value of law enforcement data with the ease of use of Google-based mapping and an analytics module. Members of the public can view up-to-date information on nearly all Loudoun County Sheriff's Office calls for service that are relevant to their community.

Eastern Loudoun Station

(Sectors 210, 220, 230, 240, 250, 260, 270, 280, 290)

Map of the area is at the bottom of the report.

Incident Date & Time	Location	Incident
04/05/2021 5:53 pm	Great Trail Ter. / Davis Dr. Sterling	Vehicle Tampering: The complainant reported that while driving a juvenile threw rocks at his vehicle, causing damage. SO2100005341

Ashburn Station

(Sectors 310, 320, 330, 340, 350, 360, 370, 900)

Map of the area is at the bottom of the report.

Incident Date & Time	Location	Incident
04/05/2021 - 2:00 – 7:00 am	20900 block Glenburn Ter. Ashburn	Larceny from Vehicle: Multiple complainants reported that their vehicles were entered, and items were taken including airbags. Locations: 20900 block Glenburn Terrace, 44300 block Tillman Terrace, 21000 block Calhoun Corners Terrace, 44400 block Whitford Square SO2100005291, SO2100005295, SO2100005298, SO2100005300, SO2100005301, and SO2100005303

Dulles South Station

(Sectors 410, 420, 430, 440, 450, 460, 470, 800)

Map of the area is at the bottom of the report.

Incident Date & Time	Location	Incident
04/04/2021 – 04/05/2021	42900 block Demerit St. South Riding	Larceny: The complainant reported that a saw was missing from the garage. SO2100005343
04/04/2021 – 04/05/2021	43000 block Eustis St. Chantilly	Larceny from Vehicle: Two complainants reported that their vehicles were entered, and items were taken. There were no signs of forced entry. SO2100005327 & SO2100005293

Western Loudoun Station

(Sectors 510, 520, 530, 540, 550, 700)

Map of the area is at the bottom of the report.

Incident Date / Time	Location	Incident
04/03/2021 - 04/04/2021	18200 block Foundry Rd. Purcellville	Larceny from Vehicle: The complainant reported that his vehicle was entered, and items were taken. There were signs of forced entry. SO2100005313
04/05/2021	E. Colonial Hwy. / Elementary Dr. Hamilton	Destruction of Property: A representative for Loudoun County Public Schools reported that a flashing school zone sign was damaged. SO2100005318

Scams (county wide)

Incident Date / Time	Location	Incident
03/30/2021	Chantilly	Apple Scam: The complainant reported that he received an email from who he thought was an Apple customer service agent. The complainant reported that after clicking on the email, money was missing from his bank account. SO2100005325

Safety Tips / Announcements



Share THE Road

For Drivers

- Stop for pedestrians at crosswalks.
- Obey the posted speed limit.
- When turning, watch for pedestrians & bicyclists.
- Allow 3 feet when passing bicyclists.

For Pedestrians

- Cross the street at marked crosswalks & intersections.
- Watch for turning vehicles.
- Obey traffic signals.
- Make eye contact - don't walk until traffic stops.
- Pay attention - don't be a distracted walker.

For Bicyclists

- Obey all regulatory signs and traffic lights.
- Ride with traffic.
- Use hand signals.
- Always wear a helmet.
- Use lights on your bike at night.

Loudoun County Sheriff's Office



Station / Sector Maps

Eastern Loudoun Station: SECTOR 2

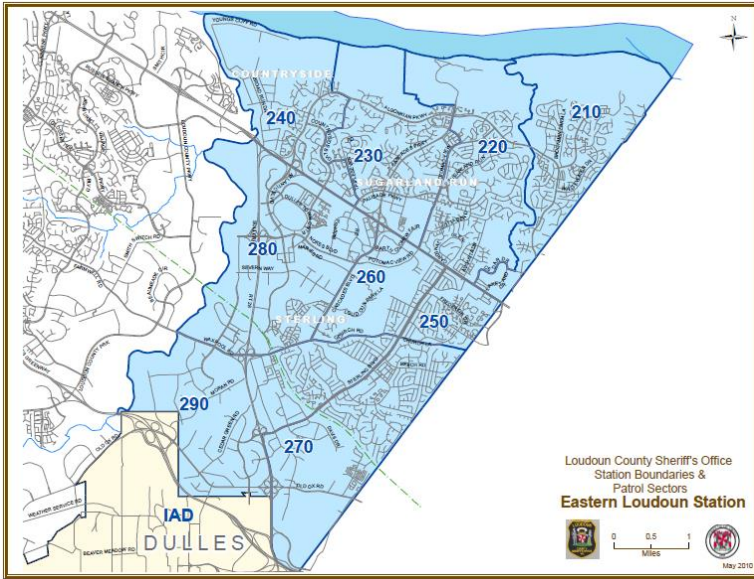

Ashburn Station: SECTOR 3

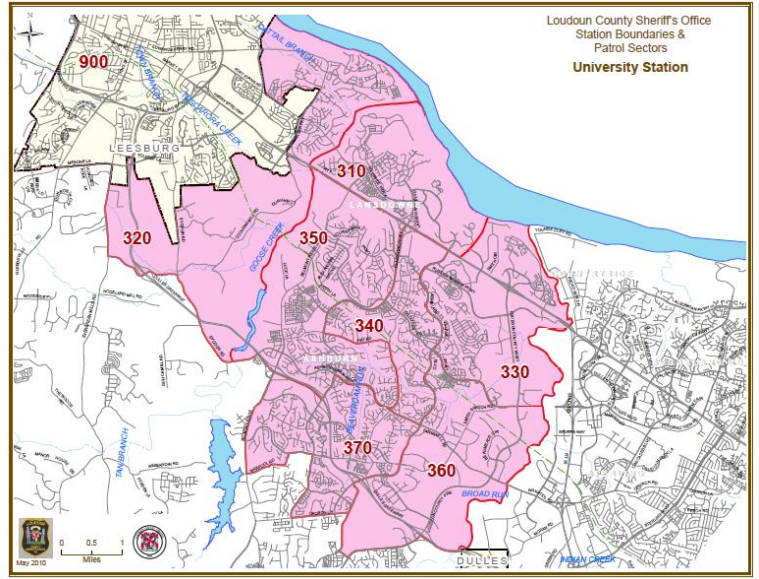

Dulles South Station: SECTOR 4

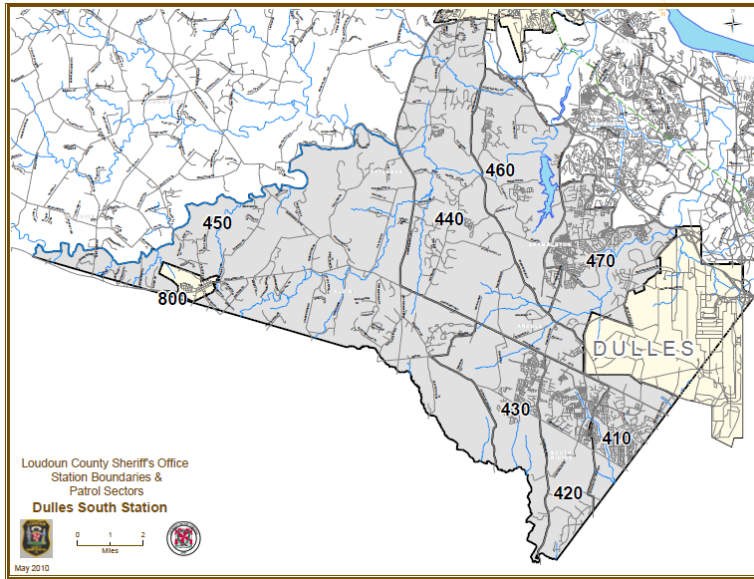

Western Loudoun Station: SECTOR 5 & 7

