



# Loudoun County Sheriff's Office

## Daily Incident Report

**Monday, April 5, 2021**

Incident reports are posted each regular business day, Monday through Friday, except holidays. These reports are not all-inclusive for cases reported, but only those noted for media interest. To review prior Daily Incident Reports please visit [www.sheriff.loudoun.gov/dailycrime](http://www.sheriff.loudoun.gov/dailycrime) To determine your station area, please go to [www.sheriff.loudoun.gov/findmystation](http://www.sheriff.loudoun.gov/findmystation).

The LCSO also provides an online mapping and analysis service through [www.sheriff.loudoun.gov/CityProtect](http://www.sheriff.loudoun.gov/CityProtect) that combines the value of law enforcement data with the ease of use of Google-based mapping and an analytics module. Members of the public can view up-to-date information on nearly all Loudoun County Sheriff's Office calls for service that are relevant to their community.

### Eastern Loudoun Station

(Sectors 210, 220, 230, 240, 250, 260, 270, 280, 290) *Map of the area is at the bottom of the report.*

Incident Date & Time	Location	Incident
04/02/2021 9:08 pm	Magnolia Rd. / Elkins Ter. Sterling	<p><b>Assault:</b> The Loudoun County Sheriff's Office is investigating an assault of a woman who was walking in Sterling on Friday evening.</p> <p>The victim, an adult female, was walking in the area of Magnolia Road and Locomotive Terrace around 9 p.m. when an unknown male approached her. The suspect grabbed the victim from behind and pushed her to the ground before fleeing on foot in the direction of Thompson Square. The victim did not sustain any physical injuries.</p> <p>The suspect is described as being a Hispanic male, approximately 5'7" wearing a black jacket, a black hat and a mask.</p> <p>Anyone with any information regarding the possible identity of the suspect is asked to contact Detective S. McCormack at 703-777-1021. You may also submit a tip through the Loudoun County Sheriff's Office app. The Loudoun Sheriff app is available on the iTunes App Store and Google Play. SO2100005207</p>
04/04/2021 12:00 – 2:00 am	45400 block Baggett Ter. Sterling	<p><b>Burglary:</b> The complainants reported that their residence was entered while they were home and items were taken. The garage door was inadvertently left open. This case remains under investigation. SO2100005253</p>
04/04/2021 12:00 – 9:30 am	Multiple Sterling	<p><b>Larceny from Vehicle (multiple):</b> The complainants reported that their vehicles were entered, and items were taken. There was no sign of forced entry.</p> <p>Locations: 45400 block Baggett Ter., 21900 block Thompson Sq., 45300 block Gable Sq. SO2100005258 / SO2100005262 / SO2100005263</p>
04/014/2021 2:45 am	100 block Pepperidge Pl. Sterling	<p><b>Vehicle Tampering (arrest):</b> Deputies responded for a report of a vehicle tampering which was caught on the home's security camera. Deputies in the area were able to locate the suspect, Jorge A. Cruz, 20 of Herndon and charged him with vandalism. Cruz was transported to the Loudoun County Adult Detention Center where he is being held without bond. SO2100005254</p>
04/04/2021 1:31 am	45300 block Gable Sq. Sterling	<p><b>Vehicle Theft:</b> The complainant reported that her 2019 gray Acura ILX 4 door sedan was taken. The key to the vehicle was left inside the vehicle. This case remains under investigation. SO2100005251</p>
03/31/2021 – 04/01/2021	44900 block Underwood Ln. Sterling	<p><b>Larceny:</b> A representative for a business reported that items were taken from the recycling business. SO2100005182</p>
04/04/2021 11:37 pm	46900 block Community Plz. Sterling	<p><b>Indecent Exposure / Brandishing:</b> The complainants reported that a male had exposed himself and when they yelled at the male subject, the subject became angry. The subject then got in a vehicle and started to follow the two complainants. The</p>

		subject pulled up alongside the complainants and displayed a firearm. This case remains under investigation. SO2100005283
04/02/2021	45900 block Denizen Plz. Sterling	<b>Graffiti:</b> A deputy on patrol located graffiti on the outside of the water tunnel. SO2100005174

## Ashburn Station

(Sectors 310, 320, 330, 340, 350, 360, 370, 900)

*Map of the area is at the bottom of the report.*

<b>Incident Date &amp; Time</b>	<b>Location</b>	<b>Incident</b>
04/02/2021 11:30 pm	20300 block Belmont Park Ter. Ashburn	<b>DUI / Destruction of Property / Attempted Burglary:</b> Deputies received a call for a possible intoxicated person driving. A deputy on patrol located the vehicle in front of a residence where deputies were responding to another call for an attempted breaking and entering.  When the deputy approached the vehicle in question, the driver attempted to drive off. Deputies were able to stop the vehicle and discovered that the male driver had attempted to forcibly enter the residence.  William L. Harper, 50 of Ashburn was charged with Attempted Burglary, Destruction of Property, and Driving while Intoxicated. Harper was transported to the Loudoun County Adult Detention Center where he is being held without bond. SO2100005214
04/04/2021 2:00 am	44500 block Stepney Dr. Ashburn	<b>Suspicious Incident / Tampering:</b> The complainant reported hearing a noise and found that one of the basement windows had been tampered with. SO2100005269

## Dulles South Station

(Sectors 410, 420, 430, 440, 450, 460, 470, 800)

*Map of the area is at the bottom of the report.*

<b>Incident Date &amp; Time</b>	<b>Location</b>	<b>Incident</b>
04/03/2021 3:00 – 9:15 pm	25600 block Elk Lick Rd. Chantilly	<b>Burglary:</b> The complainant reported that when he returned home, he discovered his residence had been burglarized. A back door had been broken to gain entry. This case remains under investigation. SO2100005243
03/31/2021 10:11 am	25000 block McCulley Ter. Aldie	<b>Larceny:</b> The complainant reported that a package was taken from the front of the residence. SO2100005302
03/24/2021 - 04/04/2021	Old Ox Rd. / Pebble Run Pl. Sterling	<b>Larceny from Vehicle:</b> The complainant reported that the front license plate had been removed from the vehicle. SO2100005270
04/04/2021 – 04/05/2021	43000 block Eustis St. Chantilly	<b>Larceny from Vehicle:</b> The complainant reported that her vehicle was entered, and items were taken. There was no sign of forced entry. SO2100005293

## Western Loudoun Station

(Sectors 510, 520, 530, 540, 550, 700)

*Map of the area is at the bottom of the report.*

Incident Date / Time	Location	Incident
04/02/2021 Unk	17100 block Bridge View Ct. Paeonian Springs	<b>Larceny from Vehicle / Recovered Property:</b> While in the area for another call for service, deputies located multiple items in a wooded area including a firearm. The items were taken from at least one vehicle in the area. This case remains under investigation. SO2100005176
03/31/2021 – 04/01/2021	16500 block Sommertime Ln. Hamilton	<b>Larceny from Vehicle / Trespassing:</b> The complainant reported that multiple vehicles on the property had been entered, and items were taken. This case remains under investigation. SO2100005184

## Scams (county wide)

Incident Date / Time	Location	Incident
04/02/2021	Sterling	<b>Boss Scam:</b> The complainant reported that she received an email from someone she thought was her boss. The person asked her to purchase gift cards to send to clients. The complainant purchased the gift cards and provided the information to the scammer. SO2100005183
04/02/2021	Centreville	<b>Puppy Scam:</b> The complainant reported that he sent money for a deposit for a puppy. He later discovered it was a scam. SO2100005203

## Safety Tips / Announcements

**LOUDOUN COUNTY SHERIFF'S OFFICE**



**Free Security Surveys**

We offer visual and physical inspection of your residence or business to evaluate it from a crime prevention and security viewpoint.

Contact the Crime Prevention Unit for more information  
[Sheriffs\\_Crime\\_Prevention@Loudoun.gov](mailto:Sheriffs_Crime_Prevention@Loudoun.gov)

# Station / Sector Maps

## Eastern Loudoun Station: SECTOR 2

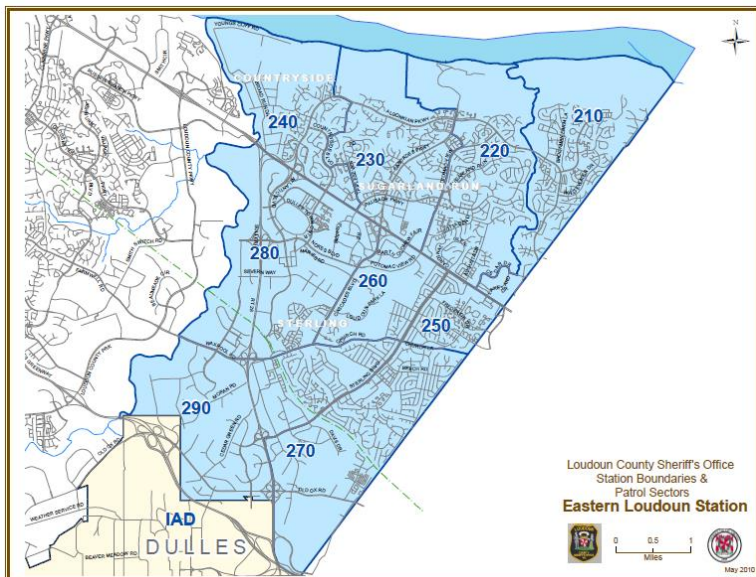

## Ashburn Station: SECTOR 3

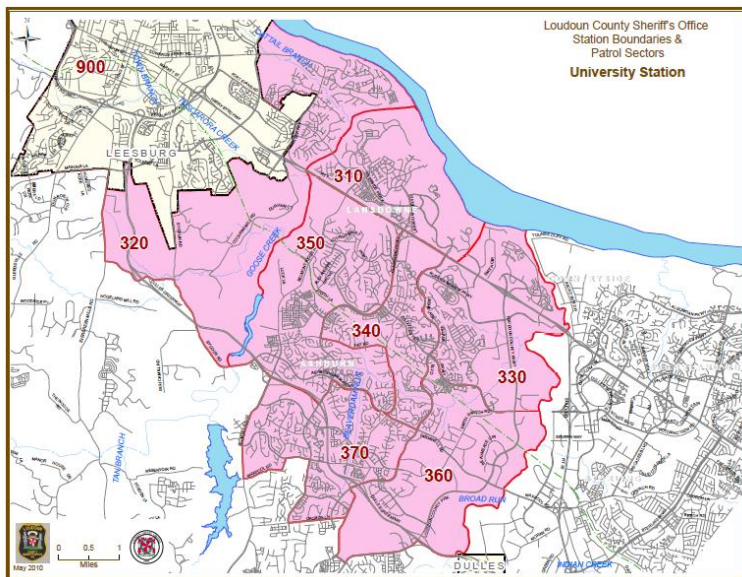

## Dulles South Station: SECTOR 4

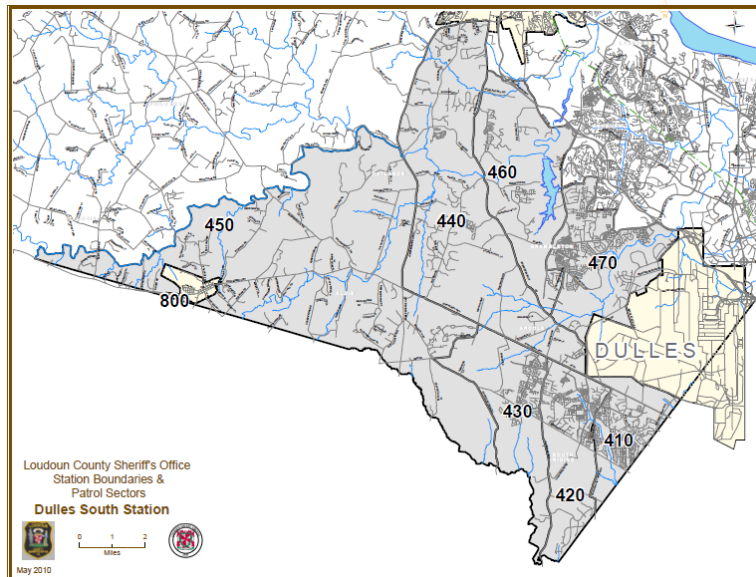

## Western Loudoun Station: SECTOR 5 & 7

