



# Loudoun County Sheriff's Office

## Daily Incident Report

**Thursday, April 1, 2021**

Incident reports are posted each regular business day, Monday through Friday, except holidays. These reports are not all-inclusive for cases reported, but only those noted for media interest. To review prior Daily Incident Reports please visit [www.sheriff.loudoun.gov/dailycrime](http://www.sheriff.loudoun.gov/dailycrime) To determine your station area, please go to [www.sheriff.loudoun.gov/findmystation](http://www.sheriff.loudoun.gov/findmystation).

The LCSO also provides an online mapping and analysis service through [www.sheriff.loudoun.gov/CityProtect](http://www.sheriff.loudoun.gov/CityProtect) that combines the value of law enforcement data with the ease of use of Google-based mapping and an analytics module. Members of the public can view up-to-date information on nearly all Loudoun County Sheriff's Office calls for service that are relevant to their community.

### Eastern Loudoun Station

(Sectors 210, 220, 230, 240, 250, 260, 270, 280, 290)

*Map of the area is at the bottom of the report.*

Incident Date & Time	Location	Incident
04/01/2021 12:22 am	45600 block W. Church Rd. Sterling	<b>Destruction of Property:</b> Multiple businesses in the area had windows broken by rocks. This case remains under investigation. SO2100005105
03/29/2021 – 03/30/2021	47100 block Community Plz. Sterling	<b>Larceny from Vehicle:</b> The complainant reported that a firearm was taken from his unsecured vehicle. This case remains under investigation. SO21000050896

### Ashburn Station

(Sectors 310, 320, 330, 340, 350, 360, 370, 900)

*Map of the area is at the bottom of the report.*

Incident Date & Time	Location	Incident
		No significant incidents to report.

### Dulles South Station

(Sectors 410, 420, 430, 440, 450, 460, 470, 800)

*Map of the area is at the bottom of the report.*

Incident Date & Time	Location	Incident
03/30/2021 – 03/31/2021	42000 block Byrnes View Ter. Aldie	<b>Larceny from Vehicle:</b> The complainant reported that her vehicle was entered, and items were taken. There were no signs of forced entry. SO2100005037
03/30/2021 03/31/2021	25500 block Soft Mist Ter. Aldie	<b>Vehicle Tampering:</b> The complainant reported that her vehicle was entered, but nothing was taken. SO2100005062

### Western Loudoun Station

(Sectors 510, 520, 530, 540, 550, 700)

*Map of the area is at the bottom of the report.*

Incident Date / Time	Location	Incident
03/31/2021 12:00 – 5:30 am	40600 block	<b>Burglary:</b> Deputies responded for a report of a burglary at the Shell Station that occurred sometime in the overnight hours. The complainant reported that a window

	Charles Town Pike Paeonian Springs	had been broken, and items were taken from the store. This case remains under investigation. SO2100005035
03/30/2021	14400 block Purcellville Rd. Purcellville	<b>Destruction of Property:</b> The complainant reported that her mailbox was damaged. SO2100005043

## Scams (county wide)

Incident Date / Time	Location	Incident
02/24/2021	Leesburg	<b>Investment Scam:</b> The complainants reported that they were contacted by a person who convinced her to invest in bitcoin through an app. After making the investment, the couple attempted to withdraw the money and were told they needed to pay taxes to get the money out. The couple became suspicious and discovered it was a scam. This case remains under investigation. SO2100005111
03/30/2021	Middleburg	<b>Law Enforcement Scam:</b> The complainant reported that she received a phone call from someone claiming to be a Lieutenant with the Fairfax County Police Department. The caller stated that she failed to appear in court and needed to pay money to avoid being arrested. The complainant sent money through a cash app. This case remains under investigation. SO2100005069

## Safety Tips / Announcements



Loudoun County Sheriff's Office  
 Loudoun County, Virginia

# Station / Sector Maps

**Eastern Loudoun Station: SECTOR 2**

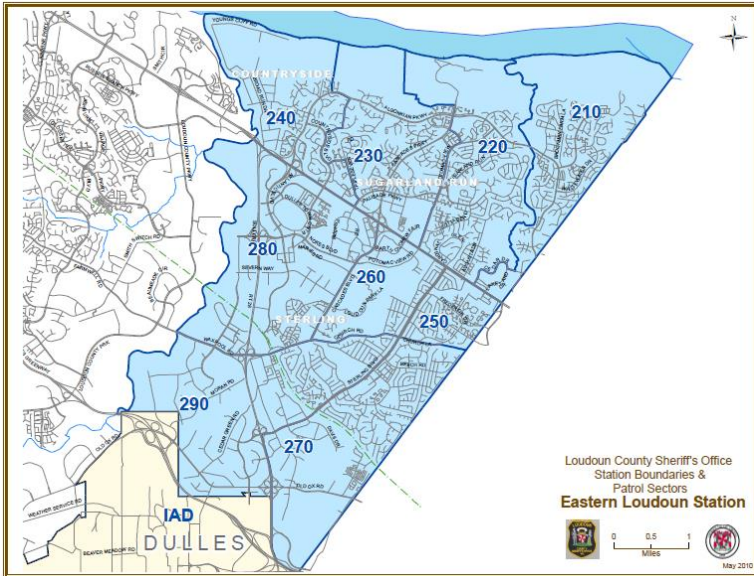

**Ashburn Station: SECTOR 3**

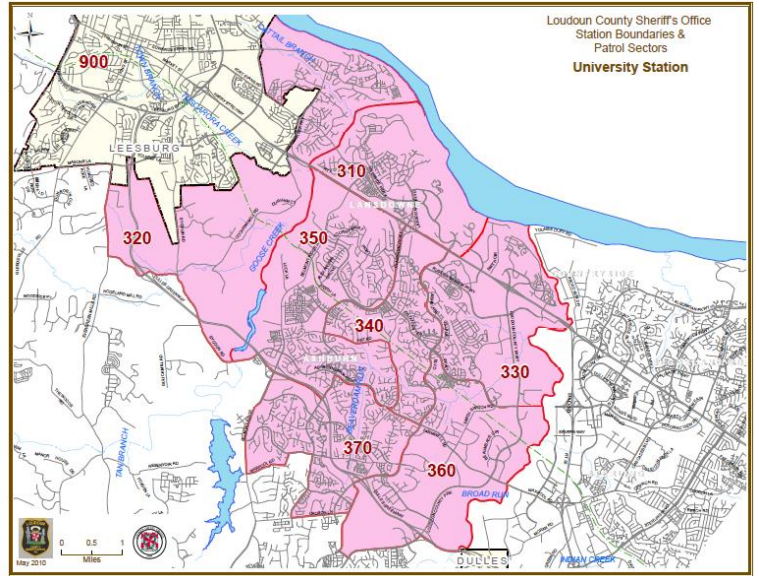

**Dulles South Station: SECTOR 4**

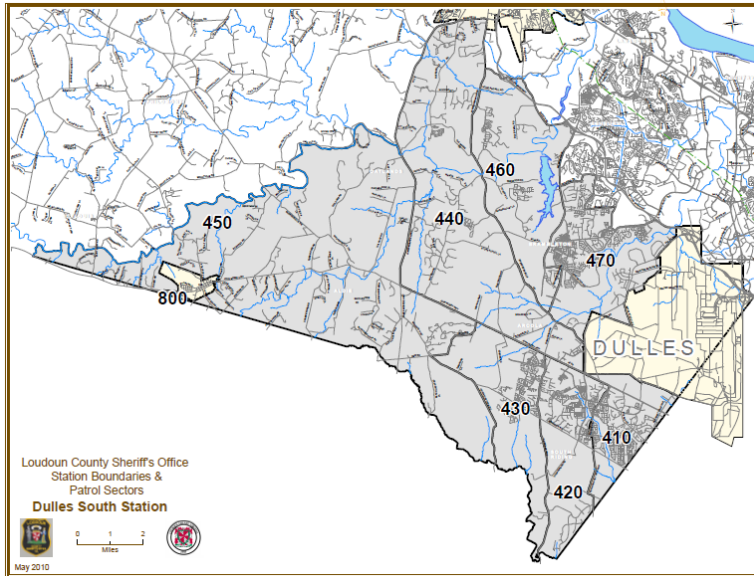

**Western Loudoun Station: SECTOR 5 & 7**

