



Loudoun County Sheriff's Office

Daily Incident Report

Wednesday, March 31, 2021

Incident reports are posted each regular business day, Monday through Friday, except holidays. These reports are not all-inclusive for cases reported, but only those noted for media interest. To review prior Daily Incident Reports please visit www.sheriff.loudoun.gov/dailycrime To determine your station area, please go to www.sheriff.loudoun.gov/findmystation.

The LCSO also provides an online mapping and analysis service through www.sheriff.loudoun.gov/CityProtect that combines the value of law enforcement data with the ease of use of Google-based mapping and an analytics module. Members of the public can view up-to-date information on nearly all Loudoun County Sheriff's Office calls for service that are relevant to their community.

Eastern Loudoun Station

(Sectors 210, 220, 230, 240, 250, 260, 270, 280, 290)

Map of the area is at the bottom of the report.

Incident Date & Time	Location	Incident
		No significant incidents to report.

Ashburn Station

(Sectors 310, 320, 330, 340, 350, 360, 370, 900)

Map of the area is at the bottom of the report.

Incident Date & Time	Location	Incident
03/28/2021 – 03/29/2021	43700 block Crooked Stick Ter. Ashburn	Destruction of Property: The complainant reported that his fence was damaged. SO2100004991

Dulles South Station

(Sectors 410, 420, 430, 440, 450, 460, 470, 800)

Map of the area is at the bottom of the report.

Incident Date & Time	Location	Incident
03/30/2021 6:20 – 10:30 pm	25500 block Creek Run Ter. Chantilly	Vehicle Tampering: The complainant reported that her vehicle was entered, but nothing was taken. There was no sign of forced entry. SO2100005027

Western Loudoun Station

(Sectors 510, 520, 530, 540, 550, 700)

Map of the area is at the bottom of the report.

Incident Date / Time	Location	Incident
		No Significant Incidents to Report.

Scams (county wide)

Incident Date / Time	Location	Incident
----------------------	----------	----------

03/29/2021	Sterling	Phishing Scam: The complainant reported that she received a message through Facebook from someone he thought was an old high-school friend. The person stated that if she donated money to his company, he would invest it for her. The complainant purchased gift cards and provided the account numbers to the cards. Once the card numbers were given to the male, the account was deleted, and she realized it was a scam. SO2100005009
------------	----------	--

Safety Tips / Announcements

Buying or Selling Items Online?



Here is a list of useful tips to help you buy and sell safely on sites such as Facebook Marketplace and Craigslist.

1. Buy and Sell Locally.
2. Check the Buyer's and Sellers Profile (Marketplace).
3. Discuss details of the transaction, prior to meeting.
4. Arrange an instant payment.
5. Consider bringing someone with you.
6. Meet in a public place.
7. Trust your instincts.
8. Never provide personal information.

LOUDOUN COUNTY SHERIFF'S OFFICE



Station / Sector Maps

Eastern Loudoun Station: SECTOR 2

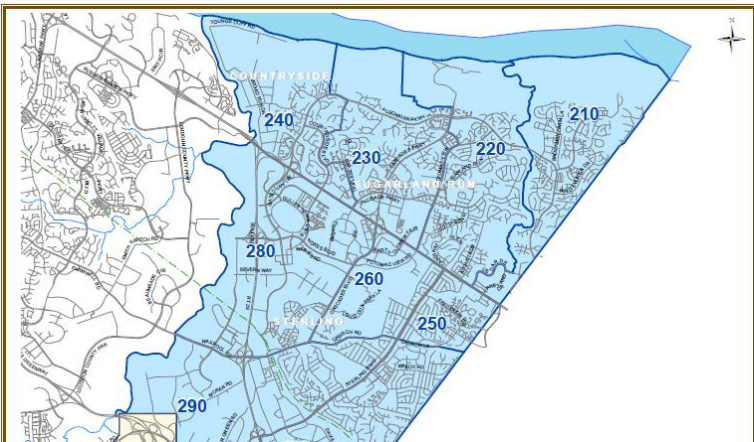

Ashburn Station: SECTOR 3

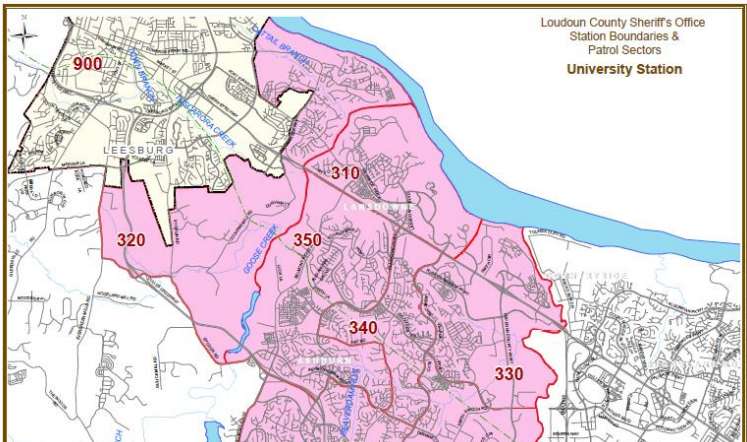

Dulles South Station: SECTOR 4

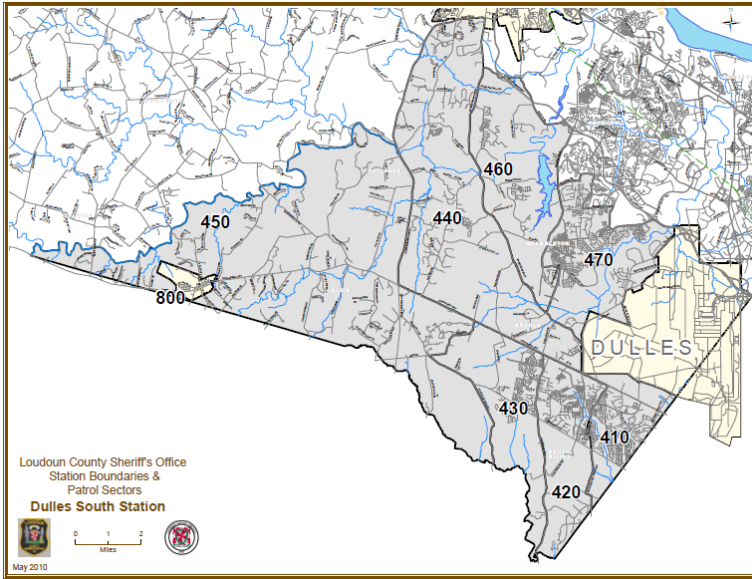

Western Loudoun Station: SECTOR 5 & 7

