



# Loudoun County Sheriff's Office

## Daily Incident Report

**Tuesday, March 30, 2021**

Incident reports are posted each regular business day, Monday through Friday, except holidays. These reports are not all-inclusive for cases reported, but only those noted for media interest. To review prior Daily Incident Reports please visit [www.sheriff.loudoun.gov/dailycrime](http://www.sheriff.loudoun.gov/dailycrime) To determine your station area, please go to [www.sheriff.loudoun.gov/findmystation](http://www.sheriff.loudoun.gov/findmystation).

The LCSO also provides an online mapping and analysis service through [www.sheriff.loudoun.gov/CityProtect](http://www.sheriff.loudoun.gov/CityProtect) that combines the value of law enforcement data with the ease of use of Google-based mapping and an analytics module. Members of the public can view up-to-date information on nearly all Loudoun County Sheriff's Office calls for service that are relevant to their community.

### Eastern Loudoun Station

(Sectors 210, 220, 230, 240, 250, 260, 270, 280, 290)

*Map of the area is at the bottom of the report.*

| Incident Date & Time       | Location                                    | Incident   |
|----------------------------|---|--|
| 03/29/2021<br>3:00 pm      | 400 block<br>Enterprise St.<br>Sterling     | <b>Larceny:</b> The complainant reported that she accidentally left her purse on a table outside the market and when she returned it was gone. Store security camera shows a Hispanic female, approximately 30-40 years old wearing a navy jacket with white stripes, jeans, and hair up in a bun walk up and take the purse. SO2100004959 |
| 03/27/2021<br>3:45 am      | 21700 block<br>Charles View Dr.<br>Sterling | <b>Larceny:</b> A representative for a construction company reported that construction materials were taken from a job site. This case remains under investigation. SO2100004918   |
| 03/23/2021 –<br>03/25/2021 | 44400 block<br>Waxpool Rd.<br>Ashburn       | <b>Larceny:</b> A representative for a construction company reported that construction materials were taken from a job site. This case remains under investigation. SO2100004953   |
| 03/29/2021 –<br>03/30/2021 | 21400 block<br>Epicerie Plz.<br>Sterling    | <b>Graffiti:</b> A deputy on patrol located graffiti on the wall and in the stairwell. SO2100004973  |

### Ashburn Station

(Sectors 310, 320, 330, 340, 350, 360, 370, 900)

*Map of the area is at the bottom of the report.*

| Incident Date & Time       | Location                                  | Incident   |
|----------------------------|---|--|
| 03/25/2021<br>1:00 am      | 20300 block<br>French Open Ct.<br>Ashburn | <b>Vehicle Theft (Recovered):</b> The vehicle listed below was recovered in Arlington, VA.<br><b>Vehicle Theft:</b> The complainant reported that his white 2011 Infiniti Q56 was taken from the driveway. The keys were left in the vehicle. SO2100004717 |
| 03/24/2021 –<br>03/25/2021 | 20300 block<br>Volley Ter.<br>Ashburn     | <b>Vehicle Tampering:</b> The complainant reported that his vehicle was entered, but nothing was taken. There was no sign of forced entry. SO2100004952  |

### Dulles South Station

(Sectors 410, 420, 430, 440, 450, 460, 470, 800)

*Map of the area is at the bottom of the report.*

| Incident Date & Time         | Location                                | Incident   |
|------------------------------|---|--|
| 03/29/2021<br>1:30 – 2:00 pm | 24900 block<br>Riding Plz.<br>Chantilly | <b>Larceny from Vehicle:</b> The complainant reported that both license plates were removed from her vehicle. SO2100004950 |

# Western Loudoun Station

(Sectors 510, 520, 530, 540, 550, 700)

Map of the area is at the bottom of the report.

| Incident Date / Time | Location                                | Incident   |
|----------------------|---|--|
| 03/22/2021<br>Unk    | 41400 block<br>Daleview Ln.<br>Leesburg | <b>Larceny:</b> The complainant reported that a package was taken from the mailbox. SO2100004946 |

## Scams (county wide)

| Incident Date / Time | Location | Incident   |
|----------------------|----------|--|
| 03/29/2021           | Sterling | <b>Extortion Scam:</b> The complainant reported that he sent a revealing video to a person he met online. The person then threatened to send the video to his family and friends unless he wired money, which he did. SO2100004960 |

## Safety Tips / Announcements



Loudoun County Sheriff's Office  
Loudoun County, Virginia

# Station / Sector Maps

**Eastern Loudoun Station: SECTOR 2**

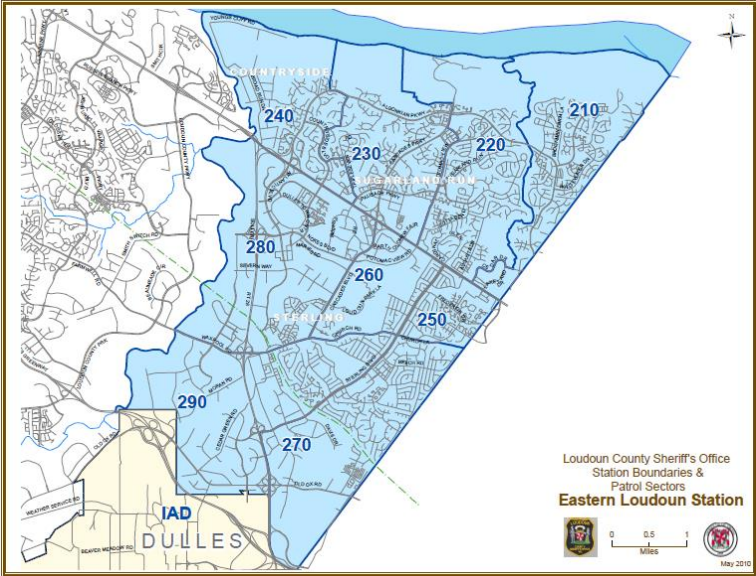

**Ashburn Station: SECTOR 3**

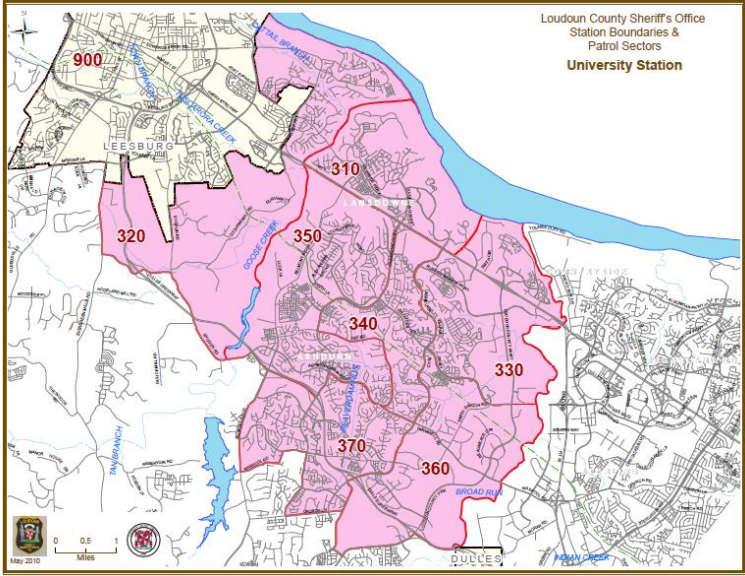

**Dulles South Station: SECTOR 4**

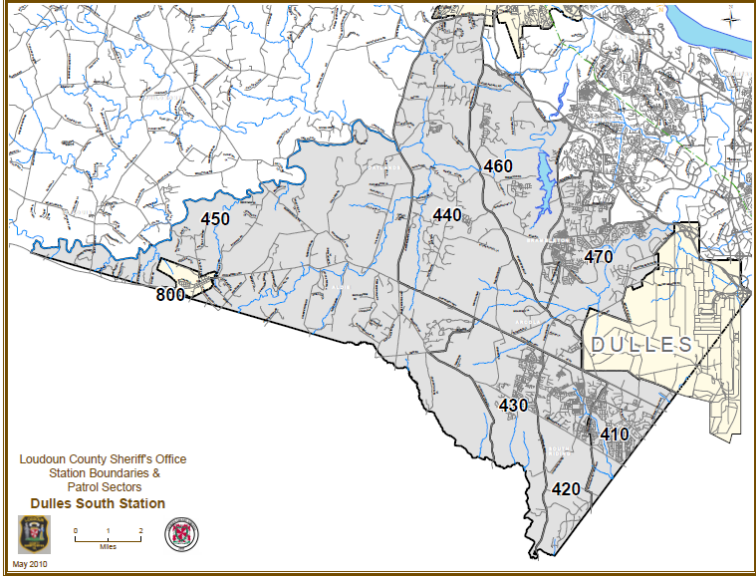

**Western Loudoun Station: SECTOR 5 & 7**

