



Loudoun County Sheriff's Office

Daily Incident Report

Monday, March 29, 2021

Incident reports are posted each regular business day, Monday through Friday, except holidays. These reports are not all-inclusive for cases reported, but only those noted for media interest. To review prior Daily Incident Reports please visit www.sheriff.loudoun.gov/dailycrime To determine your station area, please go to www.sheriff.loudoun.gov/findmystation.

The LCSO also provides an online mapping and analysis service through www.sheriff.loudoun.gov/CityProtect that combines the value of law enforcement data with the ease of use of Google-based mapping and an analytics module. Members of the public can view up-to-date information on nearly all Loudoun County Sheriff's Office calls for service that are relevant to their community.

Eastern Loudoun Station

(Sectors 210, 220, 230, 240, 250, 260, 270, 280, 290) *Map of the area is at the bottom of the report.*

Incident Date & Time	Location	Incident
01/12/2021 – 01/13/2021	47000 block Kentwell Pl. 47000 block Middle Bluff Pl. Sterling	<p>Larceny / Fraud (Update) : Detectives have charged Kevin M. Shorter with the below cases. Shorter was extradited from Baltimore on March 23 and faces 8 charges in Loudoun County including (2) Bank Note Larceny, (2) Utter Writing, (3) Forge Writing, and (1) Obtain Money by False Pretense. Shorter has also been charged by neighboring jurisdictions with multiple counts of larceny and fraud. Shorter is currently being held without bond at the Loudoun County Adult Detention Center.</p> <p>Original Cases: Larceny / Fraud: The complainant reported that mail was removed from his mailbox and a check was altered and then cashed. This case remains under investigation. SO2100001014 Larceny: The complainant reported that mail was removed from his mailbox. SO2100000715</p>
03/28/2021 4:15 am	1400 block Brethour Ct. Sterling	<p>Larceny from Vehicle (Arrest): An observant neighbor called the LCSO after seeing a subject remove items from his neighbor's vehicle. The complainant was able to provide a detailed description of the suspect and deputies were able to locate him.</p> <p>Multiple items were found on the subject that deputies believe were taken from vehicles in the area.</p> <p>Lionel E. Wilkerson, 42, of Bunker Hill, WV was charged with Larceny and transported to the Loudoun County Adult Detention Center where he is being held without bond.</p> <p>The case remains under investigation. SO2100004883</p>
03/25/2021 – 03/26/2021	100 block Box Elder Ct. Sterling	<p>Larceny / Larceny from Vehicle: The complainant reported that his vehicle was entered, and items were taken. There was no sign of forced entry. Two bicycles (Schwinn and a MirraCo Icon) were also taken from the front porch. This case remains under investigation. SO2100004834</p>
03/25/2021 – 03/26/2021	22200 block Great Trail Ter. Sterling	<p>Larceny from Vehicle: The complainant reported that his vehicle was entered, and items were taken. There was no sign of forced entry. SO2100004810</p>

03/25/2021 – 03/26/2021	22300 block Great Trail Ter. Sterling	Larceny from Vehicle: The complainant reported that his vehicle was entered, and items were taken. There was no sign of forced entry. This case remains under investigation. SO2100004834
03/25/2021 – 03/26/2021	Unit block Candleberry Ct. Sterling	Larceny from Vehicle: The complainant reported that his vehicle was entered, and items were taken. There was no sign of forced entry. SO2100004790
03/25/2021 – 03/26/2021	45400 block Bluement Junction Sq. Sterling	Larceny from Vehicle: The complainant reported that her vehicle was entered, and items were removed. SO2100004782
03/26/2021 8:50 pm	Forest Ridge Dr. / Applegate Dr. Sterling	Assault: Deputies responded for a report of an assault, where the victim reported he was struck in the head with a rock. Deputies located the complainant who reported he was outside working on his vehicle, when an unknown male walked up to him, yelled at him regarding his vehicle and then struck him in the head with a rock. Upon investigating the incident, deputies were able to locate the suspect, who was a neighbor. Douglas G. Bloom, 51, of Sterling was charged with Assault and transported to the Loudoun County Adult Detention Center where he is being held without bond. The victim was taken to a local hospital where he received treatment. SO2100004842
03/25/2021 – 03/26/2021	300 block W. Juniper Ave. Sterling	Destruction of Property: The complainant reported that four work vehicles had been spray-painted. SO2100004780

Ashburn Station

(Sectors 310, 320, 330, 340, 350, 360, 370, 900)

Map of the area is at the bottom of the report.

Incident Date & Time	Location	Incident
03/27/2021 11:57 pm	43300 block Chokeberry Sq. Ashburn	Trespassing: The complainant reported that an unknown male attempted to enter his residence. The complainant reported that a family member saw a male forcefully shake the door located on the porch. The homeowner was able to detain the male until deputies arrived. Julio C. Aguirre Vasquez, 37 of no fixed address was charged with Trespass with Intent to Damage Property / Interfere with Property Rights and transported to the Loudoun County Adult Detention Center where he is being held without bond. SO2100004879

Dulles South Station

(Sectors 410, 420, 430, 440, 450, 460, 470, 800)

Map of the area is at the bottom of the report.

Incident Date & Time	Location	Incident
03/14/2021 – 03/28/2021	23000 block Weybridge Sq. Ashburn	Larceny from Vehicle: The complainant reported that the license plate had been taken from his trailer. SO2100004905

Western Loudoun Station

(Sectors 510, 520, 530, 540, 550, 700)

Map of the area is at the bottom of the report.

Incident Date / Time	Location	Incident
-----------------------------	-----------------	-----------------

No significant incidents to report.

Scams (county wide)

Incident Date / Time	Location	Incident
		No significant incidents to report.

Safety Tips / Announcements



Stop Speeding
Before It Stops You

Station / Sector Maps

Eastern Loudoun Station: SECTOR 2

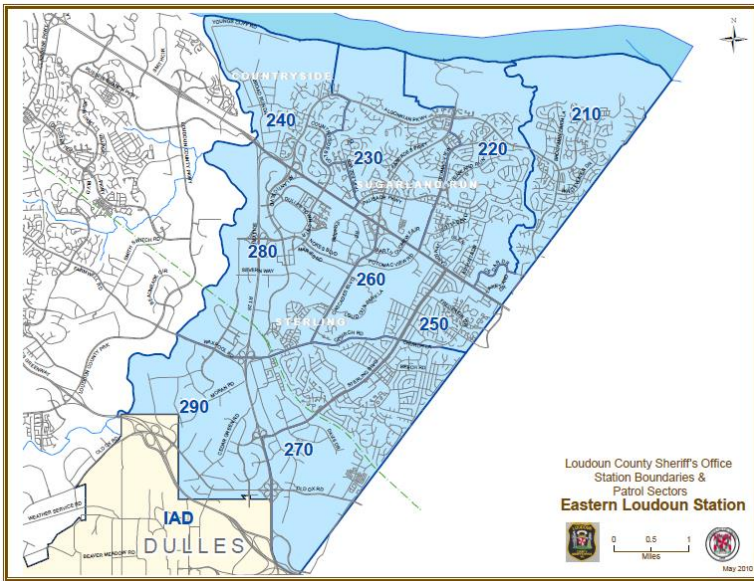

Ashburn Station: SECTOR 3

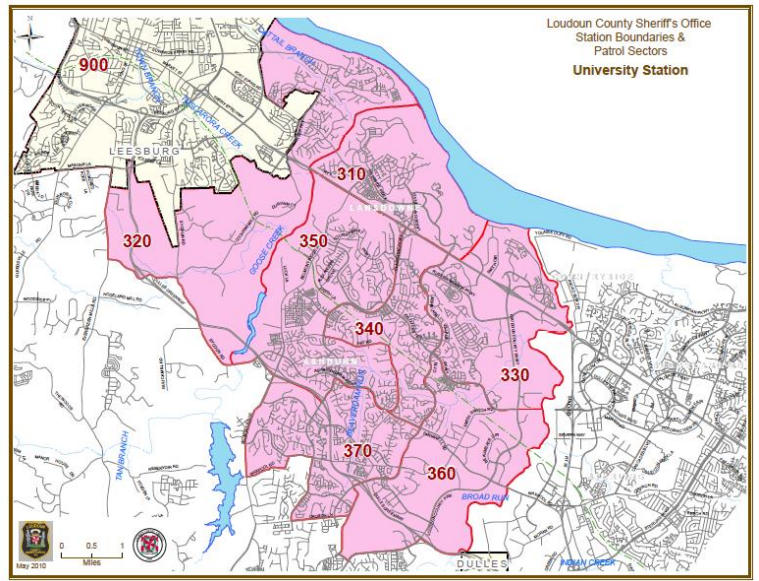

Dulles South Station: SECTOR 4

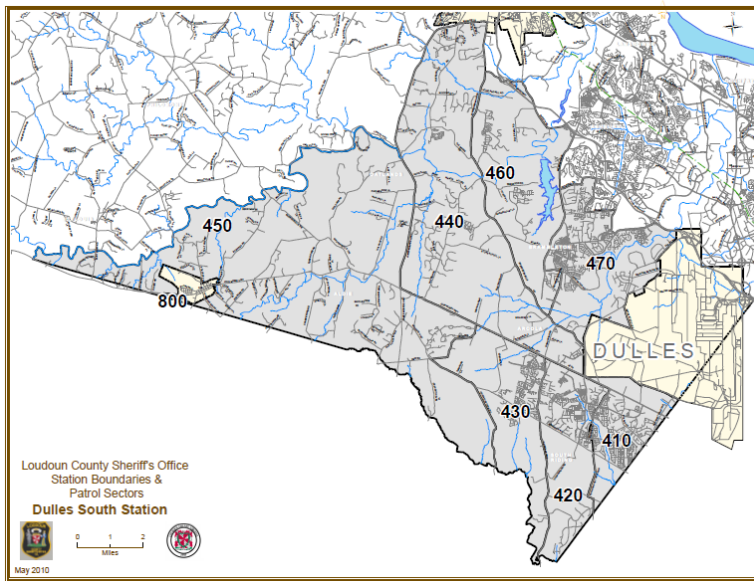

Western Loudoun Station: SECTOR 5 & 7

