



# Loudoun County Sheriff's Office

## Daily Incident Report

Wednesday, March 24, 2021

Incident reports are posted each regular business day, Monday through Friday, except holidays. These reports are not all-inclusive for cases reported, but only those noted for media interest. To review prior Daily Incident Reports please visit [www.sheriff.loudoun.gov/dailycrime](http://www.sheriff.loudoun.gov/dailycrime) To determine your station area, please go to [www.sheriff.loudoun.gov/findmystation](http://www.sheriff.loudoun.gov/findmystation).

The LCSO also provides an online mapping and analysis service through [www.sheriff.loudoun.gov/CityProtect](http://www.sheriff.loudoun.gov/CityProtect) that combines the value of law enforcement data with the ease of use of Google-based mapping and an analytics module. Members of the public can view up-to-date information on nearly all Loudoun County Sheriff's Office calls for service that are relevant to their community.

### Eastern Loudoun Station

(Sectors 210, 220, 230, 240, 250, 260, 270, 280, 290)

Map of the area is at the bottom of the report.

| Incident Date & Time | Location | Incident                            |
|----------------------|----------|-------------------------------------|
|                      |          | No significant incidents to report. |

### Ashburn Station

(Sectors 310, 320, 330, 340, 350, 360, 370, 900)

Map of the area is at the bottom of the report.

| Incident Date & Time       | Location  | Incident  |
|----------------------------|---|---|
| 03/22/21<br>10:02 am       | 1 Harrison St.<br>Leesburg                      | <b>Suspicious Event/Possession with Intent to Distribute:</b> An LCSO Deputy assigned to the Loudoun County Government Center was advised that an unknown male was seen in the men's bathroom and was reaching into the ceiling tiles. He then left the building. An investigation determined the subject had placed a cigarette pack inside the ceiling that contained suspected crack cocaine. The subject was identified as Carl E. Frye, 55, of Leesburg. He was later taken into custody on charges of possession with intent to distribute crack cocaine and a probation violation. He remains held at the Loudoun County Adult Detention Center on no bond.<br>SO210004546 |
| 03/23/2021 –<br>03/24/2021 | Mears Ter. /<br>Rickenbacker Sq.<br>Ashburn     | <b>Larceny from Vehicle:</b> The complainant reported that the catalytic converter was removed from his vehicle. SO2100004652   |
| 03/23/2021<br>2:48 am      | 20000 block<br>Northville Hills<br>Ter. Ashburn | <b>Suspicious Incident:</b> The complainant report that a person or persons threw lemons at his residence. SO2100004636   |

### Dulles South Station

(Sectors 410, 420, 430, 440, 450, 460, 470, 800)

Map of the area is at the bottom of the report.

| Incident Date & Time | Location | Incident                            |
|----------------------|----------|-------------------------------------|
|                      |          | No significant incidents to report. |

### Western Loudoun Station

(Sectors 510, 520, 530, 540, 550, 700)

Map of the area is at the bottom of the report.



| Incident Date / Time | Location | Incident                            |
|----------------------|----------|-------------------------------------|
|                      |          | No significant incidents to report. |

## Scams (county wide)

| Incident Date / Time | Location | Incident                            |
|----------------------|----------|-------------------------------------|
|                      |          | No significant incidents to report. |

## Safety Tips / Announcements

# LOUDOUN COUNTY SHERIFF'S OFFICE

## Free Security Surveys

We offer visual and physical inspection of your residence or business to evaluate it from a crime prevention and security viewpoint.

Contact the Crime Prevention Unit for more information

**[Sheriffs\\_Crime\\_Prevention@Loudoun.gov](mailto:Sheriffs_Crime_Prevention@Loudoun.gov)**



# Station / Sector Maps

**Eastern Loudoun Station: SECTOR 2**

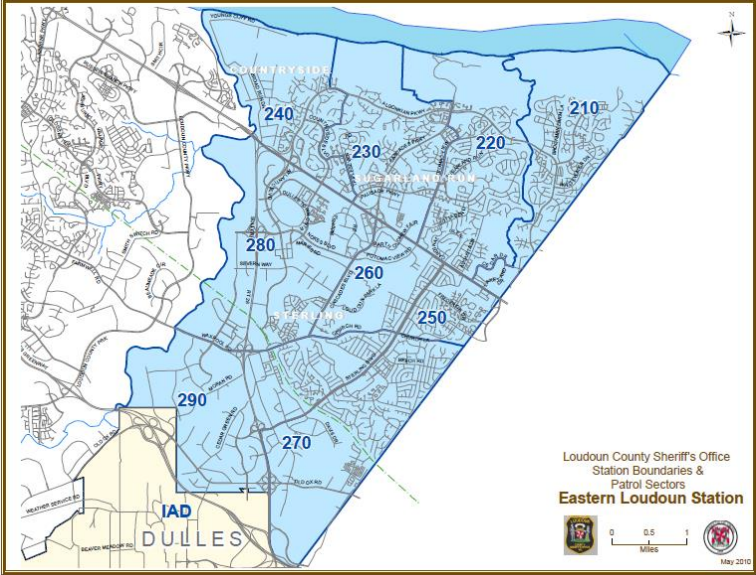

**Ashburn Station: SECTOR 3**

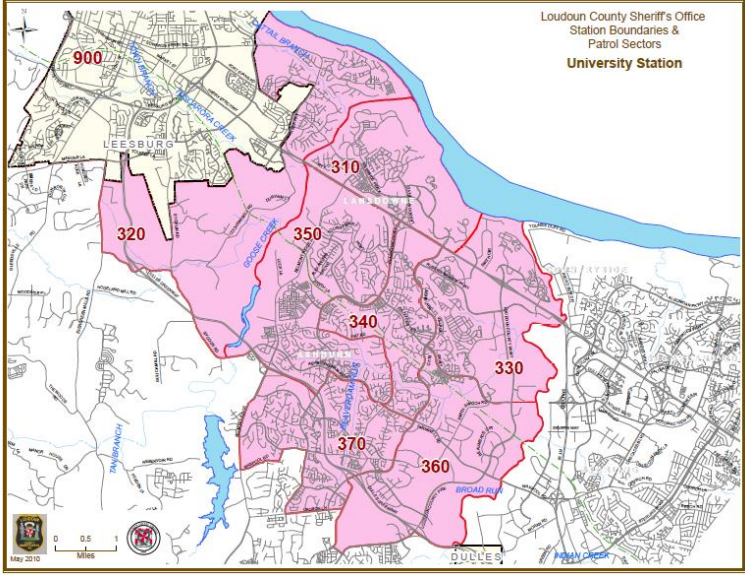

**Dulles South Station: SECTOR 4**

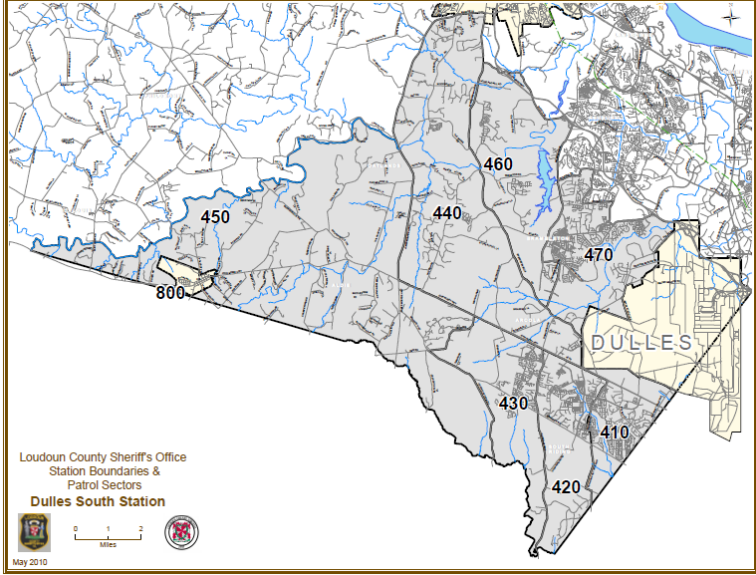

**Western Loudoun Station: SECTOR 5 & 7**

