



Loudoun County Sheriff's Office

Daily Incident Report

Tuesday, March 23, 2021

Incident reports are posted each regular business day, Monday through Friday, except holidays. These reports are not all-inclusive for cases reported, but only those noted for media interest. To review prior Daily Incident Reports please visit www.sheriff.loudoun.gov/dailycrime To determine your station area, please go to www.sheriff.loudoun.gov/findmystation.

The LCSO also provides an online mapping and analysis service through www.sheriff.loudoun.gov/CityProtect that combines the value of law enforcement data with the ease of use of Google-based mapping and an analytics module. Members of the public can view up-to-date information on nearly all Loudoun County Sheriff's Office calls for service that are relevant to their community.

Eastern Loudoun Station

(Sectors 210, 220, 230, 240, 250, 260, 270, 280, 290)

Map of the area is at the bottom of the report.

Incident Date & Time	Location	Incident
03/21/2021 – 03/22/2021	100 block Seneca Ridge Dr. Sterling	Larceny from Vehicle: The complainant reported that her vehicle was entered, and items were taken. This case remains under investigation. SO2100004551

Ashburn Station

(Sectors 310, 320, 330, 340, 350, 360, 370, 900)

Map of the area is at the bottom of the report.

Incident Date & Time	Location	Incident
03/07/2021 – 03/08/2021	43200 block Lecroy Cir. Leesburg	Larceny: The complainant reported on March 22, that his grill cover was taken. SO2100004568
03/11/2021 10:00 – 11:00 am	43700 block Parkhurst Plz. Ashburn	Larceny from Vehicle: The complainant reported that the license plate was taken from his motorcycle. SO2100004519

Dulles South Station

(Sectors 410, 420, 430, 440, 450, 460, 470, 800)

Map of the area is at the bottom of the report.

Incident Date & Time	Location	Incident
03/21/2021 – 03/22/2021	22900 block Clarence Walk Ter. Ashburn	Larceny: A representative reported that construction materials were taken from the job site. SO2100004550
03/21/2021 4:22 pm	22000 block Auction Barn Dr. Ashburn	Larceny: The complainant reported that he listed an item for sale and arranged for it to be picked up from his front porch. The person picked it up but did not leave the money agreed upon. SO2100004521
03/22/2021 2:26 pm	43400 block Hyland Hills St. Chantilly	Suspicious Incident / Weapons Violation (BB Gun): Deputies responded to Little River Elementary School for a report of three juvenile males at the playground and one was thought to have a firearm under his shirt. The caller stated the males asked him a question, in which he answered, as the three males walked away, one of the males lifted his shirt displaying a possible firearm.

		Deputies were able to identify the juvenile male who had the firearm. It was determined that it was a BB-gun, with no orange tip. This case remains under investigation. SO2100004564
--	--	---

Western Loudoun Station

(Sectors 510, 520, 530, 540, 550, 700)

Map of the area is at the bottom of the report.

Incident Date / Time	Location	Incident
03/22/2021 Unk	17500 block Bristol Ter. Round Hill	Graffiti: The complainant reported graffiti on the wall of the tunnel. SO2100004576

Scams (county wide)

Incident Date / Time	Location	Incident
03/19/2021	Aldie	Business Scam: A representative for a company reported that they received an email that appeared to be from the CEO of the company. The email requested funds be sent to an account. The representative sent the funds before realizing it was scam. This case remains under investigation. SO2100004581
03/22/2021	Leesburg	Sweepstakes Scam: The complainant reported that she received an email saying she was the winner of a sweepstakes. To receive the winnings, she was instructed to pay fees. This case remains under investigation. SO2100004560

Safety Tips / Announcements

DROP AGGRESSIVE DRIVING HABITS

- Speeding
- Tailgating
- Frequent or unsafe lane changes
- Running Red Lights & Disregarding Signs
- Failing to yield right of way

LOUDOUN COUNTY SHERIFF'S OFFICE
VIRGINIA

Loudoun County Sheriff's Office
Loudoun County, Virginia

Station / Sector Maps

Eastern Loudoun Station: SECTOR 2

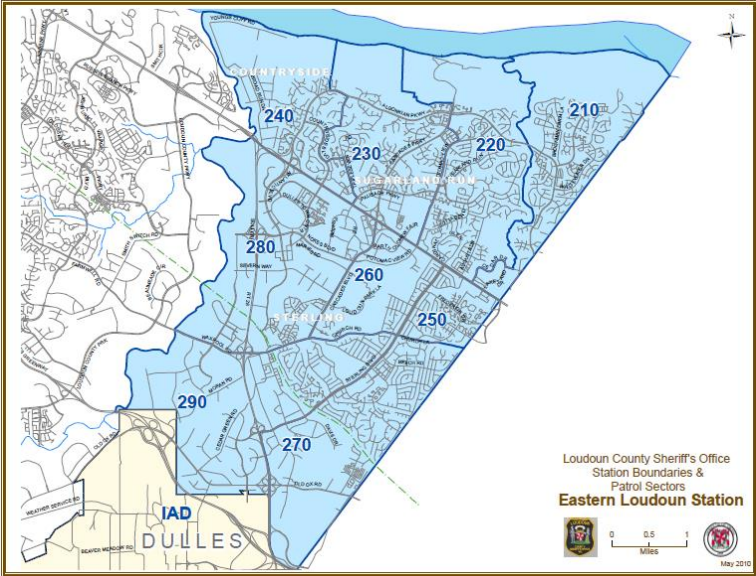

Ashburn Station: SECTOR 3

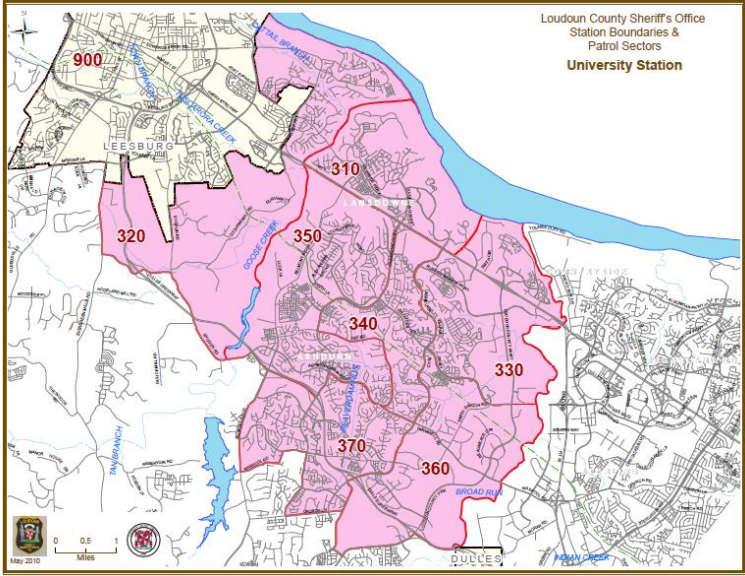

Dulles South Station: SECTOR 4

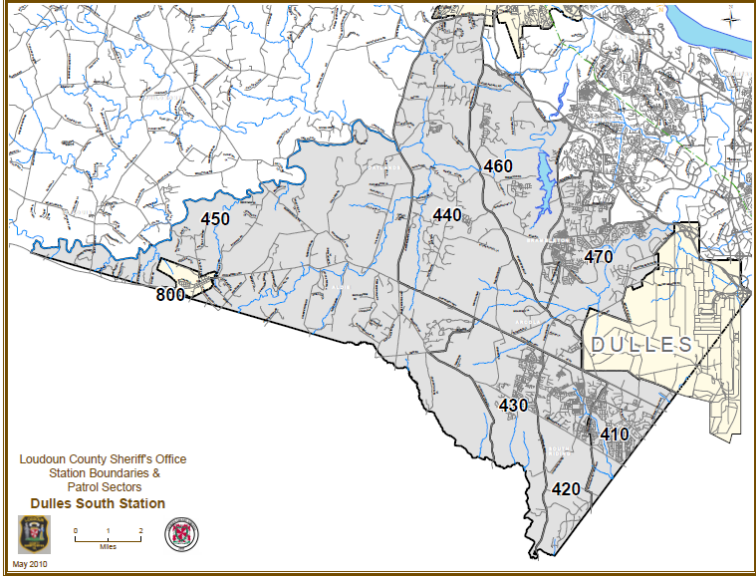

Western Loudoun Station: SECTOR 5 & 7

