



Loudoun County Sheriff's Office

Daily Incident Report

Monday, March 22, 2021

Incident reports are posted each regular business day, Monday through Friday, except holidays. These reports are not all-inclusive for cases reported, but only those noted for media interest. To review prior Daily Incident Reports please visit www.sheriff.loudoun.gov/dailycrime To determine your station area, please go to www.sheriff.loudoun.gov/findmystation.

The LCSO also provides an online mapping and analysis service through www.sheriff.loudoun.gov/CityProtect that combines the value of law enforcement data with the ease of use of Google-based mapping and an analytics module. Members of the public can view up-to-date information on nearly all Loudoun County Sheriff's Office calls for service that are relevant to their community.

Eastern Loudoun Station

(Sectors 210, 220, 230, 240, 250, 260, 270, 280, 290)

Map of the area is at the bottom of the report.

Incident Date & Time	Location	Incident
03/12/2021 – 03/13/2021	600 block W. Church Rd. Sterling	Vehicle Theft (recovered): A deputy on patrol in the area of 400 West Laurel Avenue, observed a suspicious vehicle parked near the recycling center. When the deputy pulled up behind the vehicle, the driver exited and fled on foot. Deputies were unable to locate the driver. The vehicle came back as stolen. Original: The complainant reported that her blue 1996 Chevrolet Monte Carlo was missing from the driveway. This case remains under investigation. SO2100004047
03/01/2021 – 03/17/2021	22900 block Eaglewood Ct. Sterling	Vehicle Theft: The complainant reported that his black Down to Earth utility trailer was taken from the property. This case remains under investigation. SO2100004483

Ashburn Station

(Sectors 310, 320, 330, 340, 350, 360, 370, 900)

Map of the area is at the bottom of the report.

Incident Date & Time	Location	Incident
03/11/2021	43700 block Parkhurst Plz. Ashburn	Larceny from Vehicle: The complainant reported that the license plates were taken from his vehicle. SO2100004519

Dulles South Station

(Sectors 410, 420, 430, 440, 450, 460, 470, 800)

Map of the area is at the bottom of the report.

Incident Date & Time	Location	Incident
03/19/2021 2:53 am	42200 block Dean Chapel Sq. Chantilly	Larceny from Vehicle: The complainant reported that her vehicle was entered, and her wallet was taken. There was no sign of forced entry. SO2100004424
03/18/2021 – 03/19/2021	25800 block Sycamore Grove Pl. Aldie	Vehicle Tampering: The complainant reported that his vehicle was entered, but nothing was taken. There was no sign of forced entry. SO2100004402

Western Loudoun Station

Incident Date / Time	Location	Incident
		No significant incidents to report.

Scams (county wide)

Incident Date / Time	Location	Incident
03/18/2021	Sterling	Computer Virus Scam: The complainant reported that a message appeared on her computer that said she had a virus and to call a phone number for assistance. The complainant was instructed to download software onto her computer and then was told to provide her credit card information to have it fixed. SO2100004413
03/19/2021	Chantilly	Government Scam: The complainant reported that she received a call from someone claiming to be from the Department of Justice. The caller stated that her personal information had been compromised and to clear up the matter she had to send money through Bitcoin, which she did. This case remains under investigation. SO2100004467
03/19/2021	Sterling	Social Security Scam: The complainant reported that she received a call from someone claiming to be with an enforcement agency and said that her father's social security number had been compromised. The caller told her to clear up the matter she had to send money through a cash app, which she did. SO2100004437

Safety Tips / Announcements

Loudoun County Sheriff's Office YOUTH SAFETY PLAN

Work with your child to create this plan. Once the plan is completed, place copies in common locations around the house. This plan can be modified to fit the needs of your family.



HOME ADDRESS:

PARENTS / CAREGIVERS NAMES:

IMPORTANT PHONE NUMBERS:

EMERGENCY:	9-1-1
LCSO NON-EMERGENCY:	703-777-1021
Mom Cellphone:	
Mom Work:	
Dad Cellphone:	
Dad Work:	
Grandparents:	
Doctors Office:	
Other:	_____
Other:	_____

SAFE NEIGHBORS:

Name	Address / Phone #

INTERNET RULES:

CELLPHONE RULES:

TELEVISION / VIDEO GAME RULES:

OTHER:

Station / Sector Maps

Eastern Loudoun Station: SECTOR 2

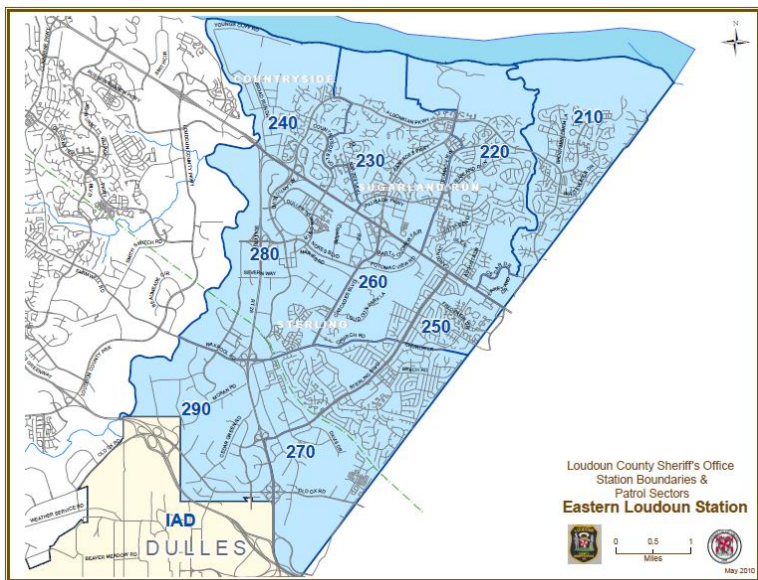

Ashburn Station: SECTOR 3

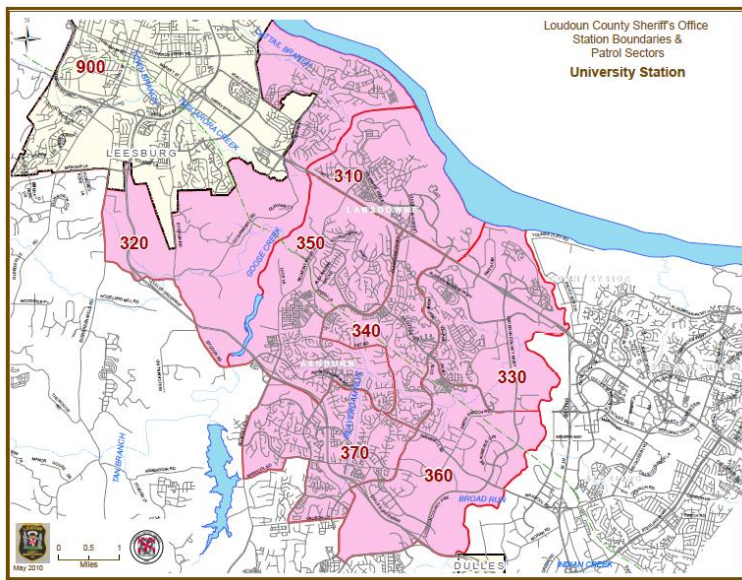

Dulles South Station: SECTOR 4

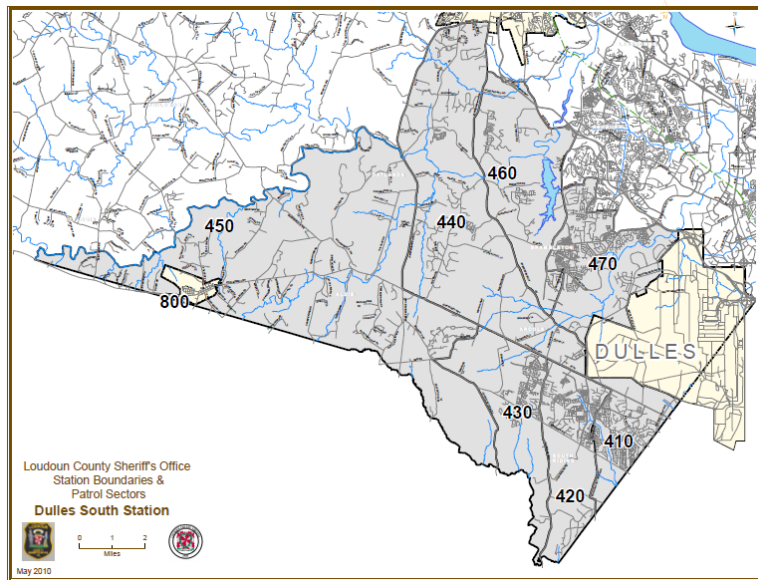

Western Loudoun Station: SECTOR 5 & 7

