



# Loudoun County Sheriff's Office

## Daily Incident Report

Wednesday, March 17, 2021

Incident reports are posted each regular business day, Monday through Friday, except holidays. These reports are not all-inclusive for cases reported, but only those noted for media interest. To review prior Daily Incident Reports please visit [www.sheriff.loudoun.gov/dailycrime](http://www.sheriff.loudoun.gov/dailycrime) To determine your station area, please go to [www.sheriff.loudoun.gov/findmystation](http://www.sheriff.loudoun.gov/findmystation).

The LCSO also provides an online mapping and analysis service through [www.sheriff.loudoun.gov/CityProtect](http://www.sheriff.loudoun.gov/CityProtect) that combines the value of law enforcement data with the ease of use of Google-based mapping and an analytics module. Members of the public can view up-to-date information on nearly all Loudoun County Sheriff's Office calls for service that are relevant to their community.

### Eastern Loudoun Station

(Sectors 210, 220, 230, 240, 250, 260, 270, 280, 290)

Map of the area is at the bottom of the report.

Incident Date & Time	Location	Incident
03/13/2021 Unk	46800 block Lawnes Creek Ter. Sterling	<b>Larceny from Vehicle:</b> The complainant reported that the front license plate was taken from his vehicle. SO2100004235
03/16/2021 Unk	Algonkian Pkwy. / Sky Ln. Sterling	<b>Graffiti:</b> The complainant reported graffiti on the bridge support walls and structure. SO2100004215

### Ashburn Station

(Sectors 310, 320, 330, 340, 350, 360, 370, 900)

Map of the area is at the bottom of the report.

Incident Date & Time	Location	Incident
		No significant incidents to report.

### Dulles South Station

(Sectors 410, 420, 430, 440, 450, 460, 470, 800)

Map of the area is at the bottom of the report.

Incident Date & Time	Location	Incident
03/14/2021 – 03/15/2021	23300 block Virginia Rose Pl. Ashburn	<b>Larceny from Vehicle:</b> The complainant reported that her vehicle was entered, and change was taken. There was no sign of forced entry. SO2100004232

### Western Loudoun Station

(Sectors 510, 520, 530, 540, 550, 700)

Map of the area is at the bottom of the report.

Incident Date / Time	Location	Incident
		No significant incidents to report.

### Scams (county wide)

Incident Date / Time	Location	Incident
03/02/2021	Leesburg	<b>Impersonation Scam:</b> The business reported that someone impersonated one of their clients through emails asking for a transfer of funds. The business transferred the funds before finding out finding out it was fraudulent. This case remains under investigation. SO2100004173

Safety Tips / Announcements

**the LUCK OF THE IRISH will only get you so far!**

# You Drink # You Drive  
**# YOU GO TO JAIL**





# Station / Sector Maps

## Eastern Loudoun Station: SECTOR 2

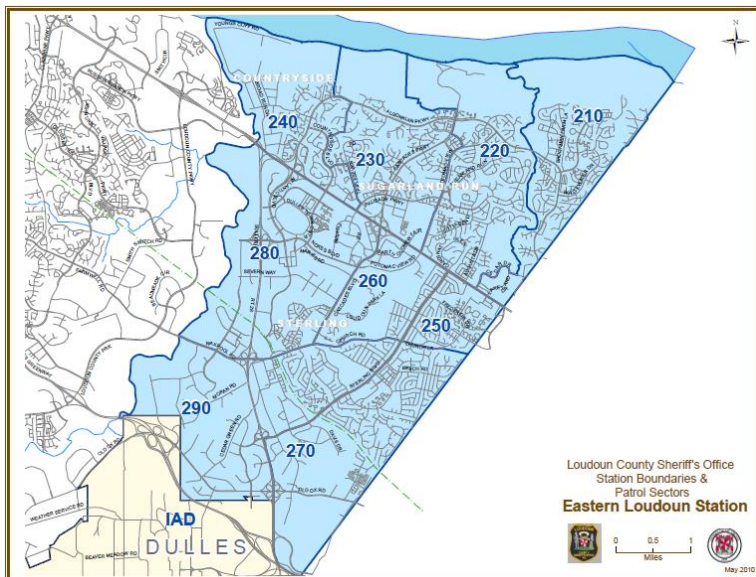

## Ashburn Station: SECTOR 3

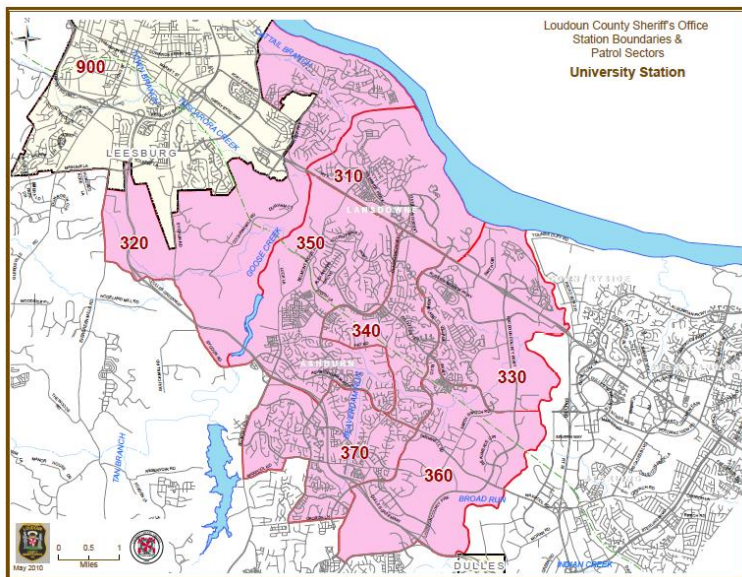

## Dulles South Station: SECTOR 4

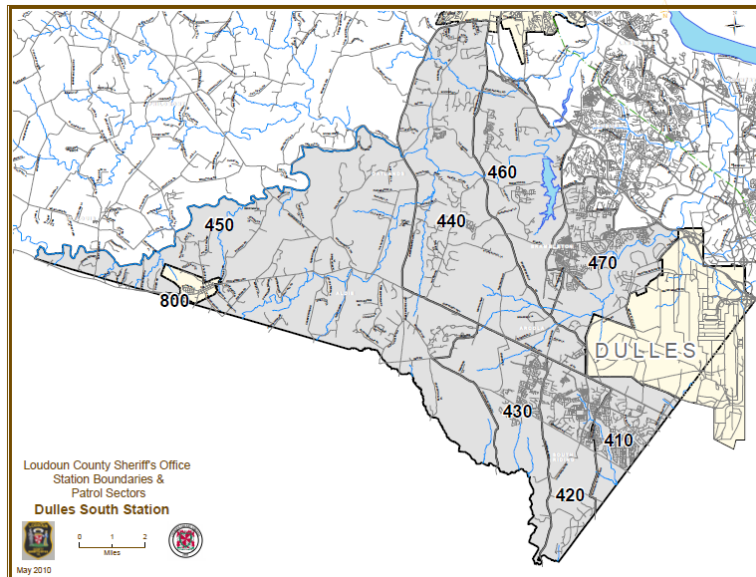

## Western Loudoun Station: SECTOR 5 & 7

