



Loudoun County Sheriff's Office Daily Incident Report

Wednesday, December 2, 2020

Incident reports are posted each regular business day, Monday through Friday, except holidays. These reports are not all-inclusive for cases reported, but only those noted for media interest. To review prior Daily Incident Reports please visit www.sheriff.loudoun.gov/dailycrime To determine your station area, please go to www.sheriff.loudoun.gov/findmystation.

The LCSO also provides an online mapping and analysis service through www.sheriff.loudoun.gov/CityProtect that combines the value of law enforcement data with the ease of use of Google-based mapping and an analytics module. Members of the public can view up-to-date information on nearly all Loudoun County Sheriff's Office calls for service that are relevant to their community.

Eastern Loudoun Station

(Sectors 210, 220, 230, 240, 250, 260, 270, 280, 290)

Map of the area is at the bottom of the report

Incident Date & Time	Location	Incident
12/01/2020 2:55 pm	22000 block Sterling Blvd. Sterling	Assault: Deputies responded for a report of an assault in the drive thru of a fast-food restaurant. Upon arrival, deputies located a victim who reported that an unknown male started yelling at him and then the altercation became physical. A female on the scene grabbed the suspect and they left the scene prior to the deputy's arrival. This case remains under investigation. SO200019651
11/30/2020 - 12/01/2020	45000 block Gable Sq. Sterling	Destruction of Property: The complainant reported that paint was thrown on his vehicle. SO200019669
11/30/2020	45000 block E. Severn Way Sterling	Larceny: A representative for the hotel reported that a storage shed was entered and items were taken. There was sign of forced entry. SO200019652
12/01/2020 7:00 – 10:00 am	20000 block Bennett Station Sq. Sterling	Vehicle Theft: The complainant reported that his 2018 grey Jeep Cherokee was taken from his driveway. This case remains under investigation. SO200019615
11/30/2020 - 12/01/2020	46000 block Haven Ter. Sterling	Vehicle Tampering: The complainant reported that his vehicle had a large scratch on the rear driver's side door. SO200019668

Ashburn Station

(Sectors 310, 320, 330, 340, 350, 360, 370, 900)

Map of the area is at the bottom of the report

Incident Date & Time	Location	Incident
12/01/2020 7:40 am – 6:00 pm	43000 block Cedar Glen Ter. Ashburn	Larceny: The complainant reported that a package was opened, and items were taken. This case remains under investigation. SO200019691

Dulles South Station

(Sectors 410, 420, 430, 440, 450, 460, 470, 800)

Map of the area is at the bottom of the report

Incident Date & Time	Location	Incident
11/30/2020 – 12/01/2020	43000 block Barborsville	Vehicle Theft: The complainant reported that his 2010 Volkswagen CC sedan was taken. The vehicle was left unlocked and the key inside. This case remains under investigation. SO200019610

	Mansion Sq. Ashburn	
11/30/2020 – 12/01/2020	23000 block Overland Dr. Sterling	Vehicle Theft: A representative for a tow truck company reported that a 2008 Ford F450 tow truck was taken. This case remains under investigation. SO200019614

Western Loudoun Station

(Sectors 510, 520, 530, 540, 550, 700)

Map of the area is at the bottom of the report

Incident Date / Time	Location	Incident
11/21/2020 – 12/01/2020	12000 block Myersville Ln. Leesburg	Destruction of Property: A representative for a construction company reported that windows were damaged in multiple construction vehicles / trailers. SO200019620

Scams

(county wide)

Incident Date	Location	Incident
12/01/202	Sterling	Scam: The complainant reported receiving a call from a representative for Dominion Energy stating he had a past due bill. The complainant realizing that it was a scam, hung up and called Dominion Energy directly. SO200019640
12/01/2020	Chantilly	Scam: The complainant reported that he sent money through a cash app to a person he met on an online dating site. The person the complainant met online reported that she needed money to visit him. This case remains under investigation. SO200019656

Loudoun County Sheriff's Office

Safety Tips / Announcements

Loudoun County
Sheriff's Office &
Cole's Closet

TOY DRIVE

The LCSO and Cole's Closet are collecting new, unwrapped toys for children infant to 17 from now until December 14. Your donation will bring a smile to a hospitalized child.

TOY DROP OFF LOCATIONS

- Administration Building-** 803 Sycalin Road, Leesburg
- Ashburn Station-** 20270 Savin Hill Drive, Ashburn
- Dulles South Station-** 25216 Loudoun County Pkwy., Chantilly
- Eastern Loudoun Station-** 46620 E. Frederick Drive, Sterling
- Western Loudoun Station-** 47 W. Loudoun Street, Round Hill.



OFFICE OF THE SHERIFF
LOUDOUN COUNTY, VIRGINIA

Loudoun County Sheriff's Office STATION / SECTOR MAPS

Eastern Loudoun Station: SECTOR 2

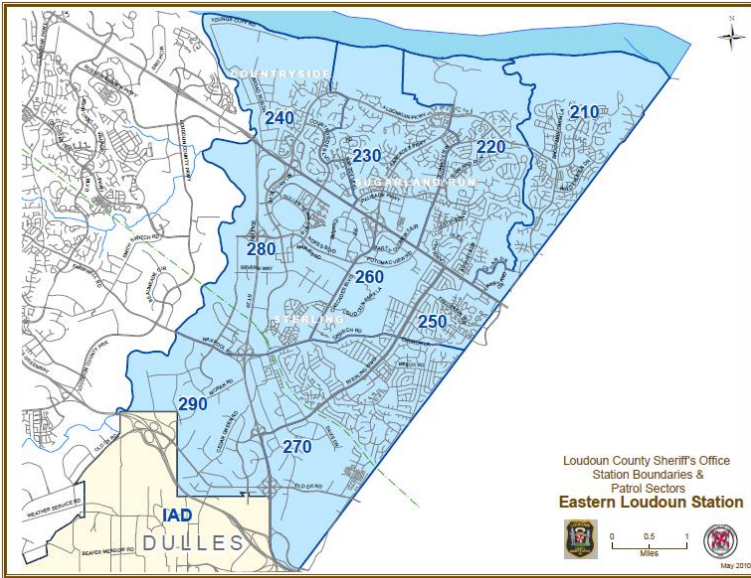

Ashburn Station: SECTOR 3

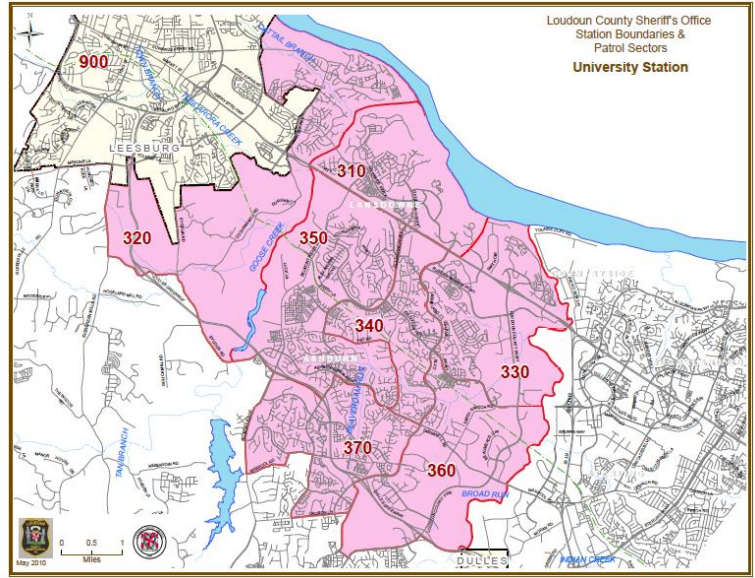

Dulles South Station: SECTOR 4

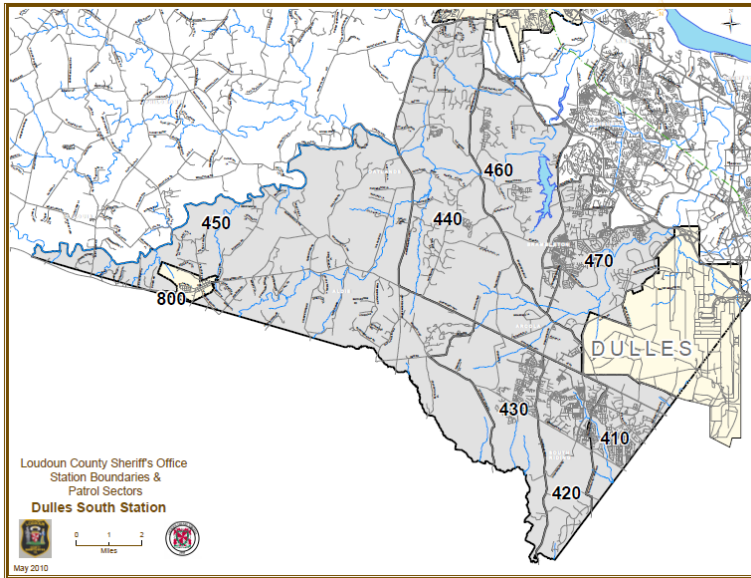

Western Loudoun Station: SECTOR 5 & 7

