



Loudoun County Sheriff's Office Daily Incident Report

Tuesday, November 24, 2020

Incident reports are posted each regular business day, Monday through Friday, except holidays. These reports are not all-inclusive for cases reported, but only those noted for media interest. To review prior Daily Incident Reports please visit www.sheriff.loudoun.gov/dailycrime To determine your station area, please go to www.sheriff.loudoun.gov/findmystation.

The LCSO also provides an online mapping and analysis service through www.sheriff.loudoun.gov/CityProtect that combines the value of law enforcement data with the ease of use of Google-based mapping and an analytics module. Members of the public can view up-to-date information on nearly all Loudoun County Sheriff's Office calls for service that are relevant to their community.

Eastern Loudoun Station

(Sectors 210, 220, 230, 240, 250, 260, 270, 280, 290)

Map of the area is at the bottom of the report

Incident Date & Time	Location	Incident
11/20/2020 – 11/21/2020	1400 block E. Iberia Rd. Sterling	Larceny from Motor Vehicle: The complainant reported that his vehicle was entered, and money was taken. There was no sign of forced entry. SO200019190
11/22/2020 – 11/23/2020	1300 block E. Iberia Rd. Sterling	Vehicle Tampering: The complainant reported that his vehicle was entered but no items were taken. There was no sign of forced entry. SO200019150

Ashburn Station

(Sectors 310, 320, 330, 340, 350, 360, 370, 900)

Map of the area is at the bottom of the report

Incident Date & Time	Location	Incident
11/23/2020 4:50 pm	44000 block Chamberlain Ter. Ashburn	Fraud: The complainant reported receiving an email from LifeLock Support stating his account had been charged for the annual fee. The complainant called the number in the email and talked to a male who advised him to download the "Team Viewer" program on his computer so he could issue a refund. The subject attempted to transfer funds from the complainant's bank account, which was not successful. He advised the complainant that in order to fix his computer, he was to purchase gift cards at Target. The complainant contacted the LCSO and did not purchase gift cards. SO200019197 Scam Type: technology scam
11/23/2020 – 11/24/2020	19000 block Cornerstone Sq. Ashburn	Larceny from Vehicle: The complainant reported that all four wheels were taken from his truck. This case remains under investigation. SO200019216
11/07/2020	44000 block Milestone Sq. Ashburn	Larceny: The complainant reported on November 23, that a package was taken from her front door. SO200019151
11/23/2020 2:30 pm	43000 block Mahala St. Leesburg	Reckless Handling of a Firearm: Deputies responded for a report of an adult male who was suffering from a gunshot wound to the hand. Upon arrival, the complainant reported that he was handling a firearm and unintentionally discharged the weapon striking his hand. He sustained non-life-threatening injuries. This case remains under investigation.

Dulles South Station

(Sectors 410, 420, 430, 440, 450, 460, 470, 800)

Map of the area is at the bottom of the report

Incident Date & Time	Location	Incident
11/23/2020 5:15 – 5:50 pm	24000 block Dulles Landing Dr. Sterling	Indecent Exposure: Deputies responded for a report of an indecent exposure at the Dulles Landing Shopping Center. The victim reported that while shopping a male bumped into her and when she looked back a male was exposing himself to her. The male is described as white / 6' tall / brown hair / muscular build. He was wearing a blue hooded sweatshirt, red shorts, white shoes, black socks, and a gray ball cap. This case remains under investigation. SO200019204

Western Loudoun Station

(Sectors 510, 520, 530, 540, 550, 700)

Map of the area is at the bottom of the report

Incident Date / Time	Location	Incident
11/22/2020 – 11/23/2020	11000 block Harpers Ferry Rd. Purcellville	Bullet Trespass: The complainant reported that a bullet hole was discovered in their detached garage. This case remains under investigation. SO200019181
11/06/2020 – 11/22/2020	39000 block Irish Corner Rd. Lovettsville	Larceny: The complainant reported that hay was taken from her barn. SO200019178

Loudoun County Sheriff's Office Safety Tip of the Day

Shopping Safety: ONLINE SHOPPING

Online shopping makes purchasing the perfect gift very easy. But, before you plunge into your online shopping spree, make sure you are taking the proper precautions.

SAFETY TIPS

- If possible, skip using your debit card and stick to credit cards. Credit cards offer more protection.
- Shop secure sites only. The easiest way to tell is to look for "Https" at the beginning of the site's address. If you don't see an "s", then the site is not encrypted and your information is not secure.
- Be on alert for email scams. It is best not to open emails from someone you don't know or a website that you have not visited.
- Before clicking on any link, do your research. Many times these contain viruses.
- Use strong passwords.



LOUDOUN COUNTY SHERIFF'S OFFICE

Emergency: 9-1-1 Non-Emergency: 703-777-1021

www.Sheriff.Loudoun.gov



OFFICE OF THE SHERIFF
LOUDOUN COUNTY, VIRGINIA

Loudoun County Sheriff's Office STATION / SECTOR MAPS

Eastern Loudoun Station: SECTOR 2

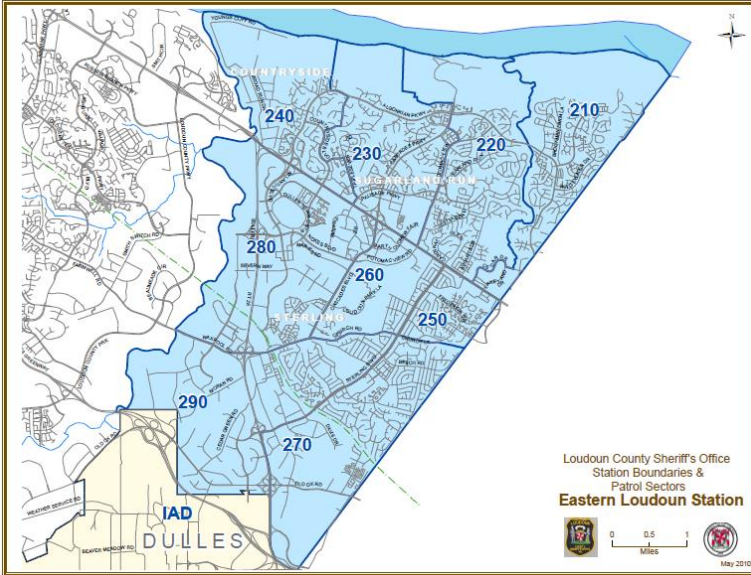

Ashburn Station: SECTOR 3

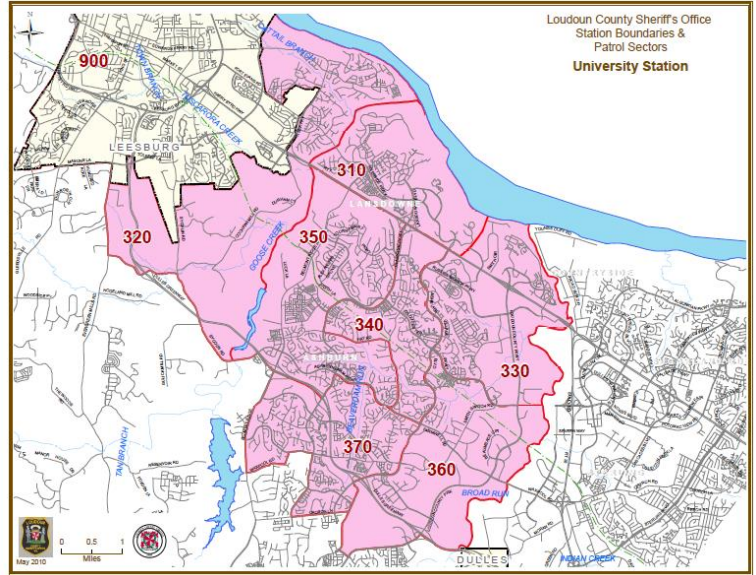

Dulles South Station: SECTOR 4

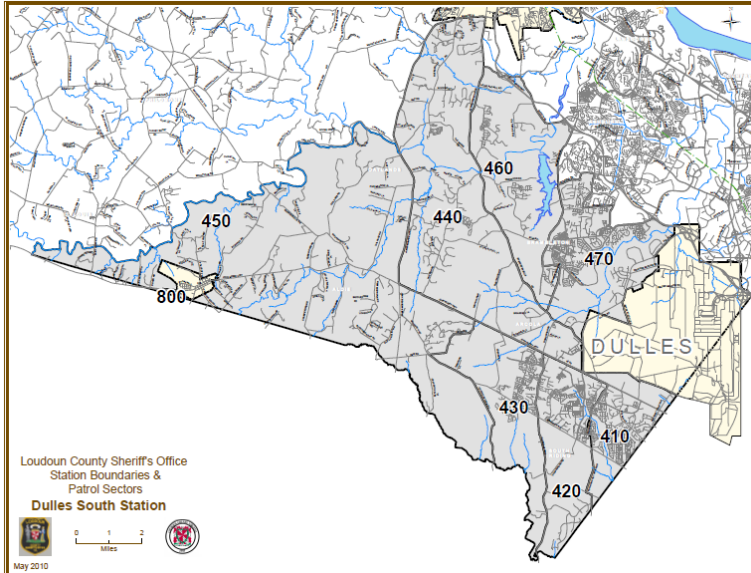

Western Loudoun Station: SECTOR 5 & 7

